



# 2025

## **STERLING COLLEGE**

### UNDERGRADUATE ACADEMIC CATALOG

# 2026



[WWW.STERLING.EDU](http://WWW.STERLING.EDU)

# Table of Contents

<b>Campus Map</b> .....	4
<b>Campus Information</b> .....	5
<b>General Information</b> .....	5
Mission/Philosophy/History .....	6
Family Education Rights and Privacy Act (FERPA) .....	9
Accreditation and Associations .....	11
Consumerism at a Glance .....	12
<b>Academic Calendars</b> .....	13
Campus Calendar .....	13
Online Calendar .....	15
<b>Admissions</b> .....	17
Process/Procedures .....	17
First-Year Students .....	17
Transfer Students .....	18
Articulation Agreements .....	19
International Students .....	21
Veterans .....	23
Online Students .....	24
Admissions Policies .....	24
Institutional Credit .....	25
<b>Educational Expenses</b> .....	27
Annual Schedule of Charges .....	28
Course Fees .....	31
College Payment Plans .....	32
<b>Financial Assistance</b> .....	35
Federal Aid .....	38
State of Kansas Aid .....	40
Institutional Aid .....	42
Additional Aid Options .....	43
Withdrawals and Refunds .....	43
Military Tuition Assistance Return Policy .....	45
Satisfactory Academic Progress (SAP) .....	49
Professional Judgment Process .....	55
Verification Process .....	55

**Student Life**.....58

    Residence Life .....60

    Chapel/Convocation .....61

    Short-Term Missions .....62

    Cultural Life.....62

    Student Activities.....63

    Intercollegiate Athletics .....64

**Academic Program Information**..... 65

**Academic Requirements and Policies**.....65

    First-Year Course Enrollment Policies.....69

    General Enrollment Policies (Add/Drop/Withdrawal).....69

    Grading and Recording Policies.....72

    Academic Status.....75

        Academic Warning.....76

        Academic Probation .....76

        Academic Suspension .....76

        Academic Dismissal .....77

    Chapel Attendance Probation and Disciplinary Action .....78

    Academic Honors.....79

    Baccalaureate Degree Requirements .....80

    Academic Integrity .....82

    Student Academic Appeals Process .....85

**Academic Services**.....85

    Academic Support Center .....85

    Career Services .....86

    Mabee Library .....86

    The Council for Christian Colleges and Universities .....87

**The Curriculum**.....88

    Honors Program.....88

    General Education.....90

**Academic Majors and Minors**.....93

    Art and Design.....99

    Biblical Studies .....102

    Biology.....104

    Business Administration .....107

Chemistry .....	111
Christian Ministries.....	112
Christian Thought .....	118
Communication and Media.....	120
Criminal Justice .....	126
Criminal Justice Administration.....	128
Education Licensure .....	129
Elementary Education .....	133
English.....	136
Health and Human Performance.....	138
Health Science.....	141
History and Government.....	144
Independent Interdisciplinary Major.....	147
Interdisciplinary Studies Majors.....	149
Applied Sciences-Health Care Systems .....	149
Biological Mathematics .....	152
Business Mathematics.....	153
Business Ministry.....	153
Criminal Psychology .....	155
Liberal Arts.....	156
Pre-Forensic Science.....	157
Sports Writing.....	158
Mathematics.....	159
Music.....	161
Musical Theatre.....	164
Organizational Management.....	165
Psychology .....	166
Sports Management.....	168
Theatre Arts.....	170
Wildlife Law Enforcement.....	172
Writing and Editing.....	173
<b>Course Descriptions .....</b>	<b>177</b>
<b>Directory: Board of Trustees, Administration, Faculty .....</b>	<b>336</b>



# Campus Map

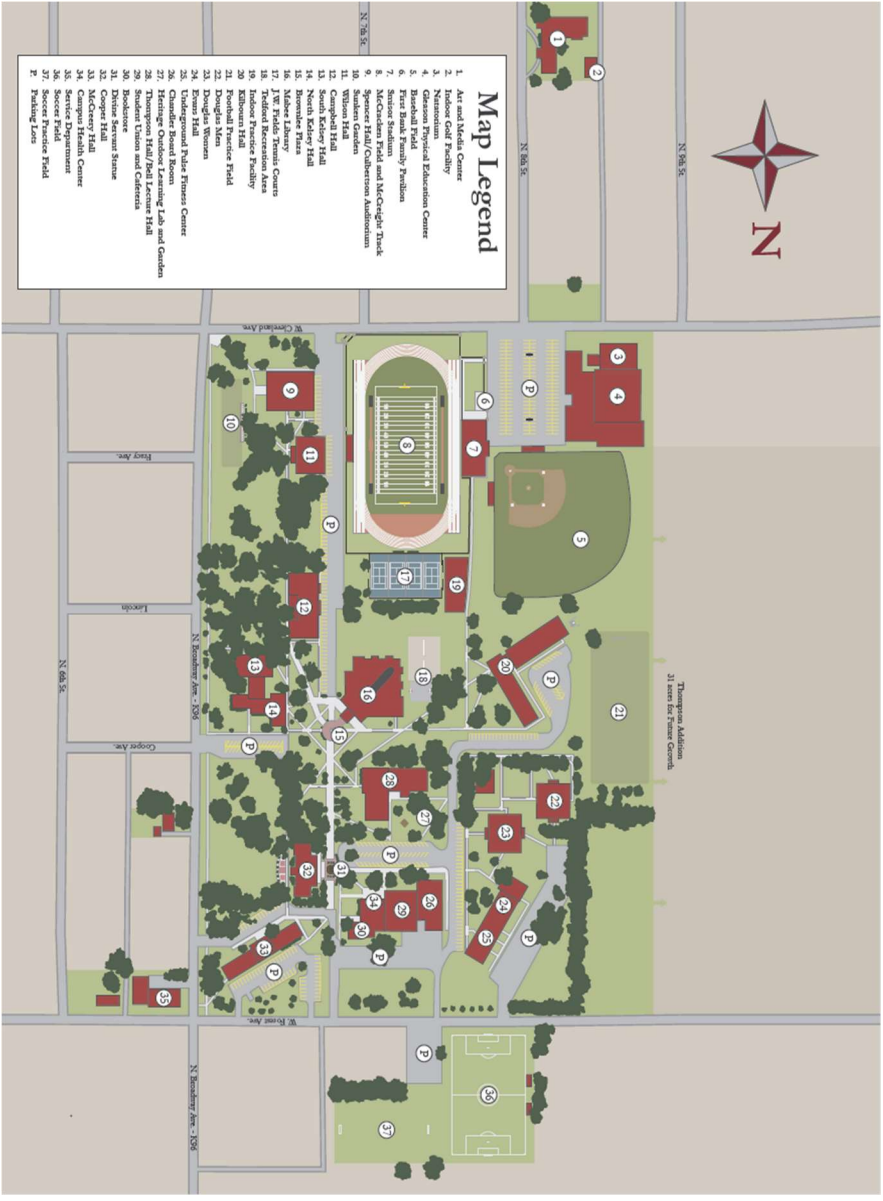

# General Information

## Campus Information

**Campus Mailing Address:** 125 W. Cooper Ave., Sterling, KS 67579  
**Website:** <http://www.sterling.edu>  
**Sterling College Online:** <http://online.sterling.edu>  
**Phone:** 620-278-2173/800-346-1017  
**Fax:** 620-869-9045  
**Admissions:** [admissions@sterling.edu](mailto:admissions@sterling.edu)  
**Admissions Office Location:** 715 North Broadway Avenue, Sterling, KS 67579

## Statement of Nondiscrimination

Sterling College does not discriminate based on race, color, national origin, sex, disability, or age. Persons having inquiries concerning the College's compliance with Title VI, Title IX, Section 504, Clery Act, ADA, and the Age Discrimination Act may contact the Vice President for Student Life or the Director of Financial and Administrative Services, Sterling College, Sterling, Kansas 67579, (620) 278-2173.

Because arranging accommodations may require planning, students with disabilities accepted for admission should identify themselves at least one month before the semester of admission and indicate the nature of accommodations requested and need to be validated by Sterling College.

---

The content of this document is provided for the information of the student. The catalog is not a contract between the student and the College. It is accurate at the time of printing but is subject to change as deemed appropriate by the College in order to fulfill its mission or to accommodate circumstances beyond its control. Any such changes may be implemented without prior notice and without obligation and, unless otherwise stated, are effective when made. Students are expected to read and become familiar with the information contained in the Academic Catalog and are responsible for knowing and following policies, deadlines and requirements for admission, registration, and degree completion.

## Mission of Sterling College

**Mission:** To develop creative and thoughtful leaders who understand a maturing Christian faith.

**Vision:** To be recognized as the finest Christ-centered, servant leadership development-focused, liberal arts experience in the Great Plains.

**Core Values:** In active, vital partnership with church, community, and strategic partners, and ever striving for first-class quality in all that it does, the Sterling College community will be guided in all its work by the following intrinsic values:

- ***Faith:*** Faithful discernment of and response to God's self-revelation in Christ in Scripture.
- ***Calling:*** Faithful discovery and pursuit of each person's particular calling in life.
- ***Learning:*** A love of learning and a dedication to the pursuit of truth.
- ***Integrity:*** Integrity in scholarship, the arts, athletics, and all other co-curricular activities.
- ***Service:*** Faithful practice of redemptive servant leadership involving a vision of wholeness in a broken world.
- ***Community:*** Mutual respect amid diversity as members of the body of Christ.

**Priorities:** Sterling College is committed to an environment of academic excitement in the tradition of thoroughly exploring all truth in the light of God's Word. An enthusiastic Christian faith and experience permeate all aspects of college life. Activities are designed to encourage and develop the skills necessary to understand our world and to create positive change in it. Specifically, we seek to build within our students creativity, critical thinking, effective communication, and leadership for use in the workplace, as well as in the community, church, and home. We seek to cultivate a Christ-centered worldview through which students can explore and understand themselves, their faith, their environment, and their heritage. We further strive to foster the values of independent inquiry, a thirst for lifelong learning, emotional maturity, positive self-worth, and an understanding of a maturing Christian faith that provides the foundation and meaning for life.

**Process:** The College works to achieve its priorities through the learning experiences of the liberal arts curriculum, faculty/student interactions, and a

residential lifestyle. The liberal arts curriculum is designed to build breadth and depth of understanding through a general education core, specialization in a major, and attention within majors to career preparation. The College affirms the primacy of the faculty/student relationship and the importance of excellence in instruction and advising. Relationships of faculty to students are built around principles of serving, mentoring, modeling, and discipleship. The campus lifestyle is designed to provide a unifying community experience for social, educational, and faith development.

**Statement of Faith:** The board, faculty, administration, and staff possess an active and visible Christian faith, which encourages the entire campus community in its pursuit of a wholesome and practical Christian life. We personally trust in and collectively bear witness to the one, eternal God, revealed as Father, Son, and Holy Spirit.

- We believe in God the Father who created the heavens and the earth.
- We believe in God the Son, Jesus Christ, who was conceived by the Holy Spirit and born of the Virgin Mary. Jesus suffered, died, and was buried. He rose from the dead. Jesus ascended into heaven and remained with the Father and the Holy Spirit to judge the living and the dead. Jesus Christ alone is the way, the truth, and the life. There is salvation in and through no other.
- We believe in God the Holy Spirit who is the comforter, sustainer, and sanctifier of all who profess faith in Jesus Christ as Savior and Lord.
- We believe that humanity has hope for redemption from sin by Jesus Christ's life, death, and resurrection. It is by God's grace alone that we joyfully receive our salvation through a personal faith in Jesus Christ.
- We believe that the Bible is God's revealed Word. It is authoritative and infallible in all matters of faith and practice.
- We believe that the Church is the body of Christ and God's witness in the world.
- We believe that Jesus Christ will return and claim his own, ushering in the new heaven and new earth in which righteousness will dwell and God will reign forever.

**Institutional Learning Objectives:** The Sterling College graduate will:

- Demonstrate sufficient content knowledge to be successful in his or her chosen profession or advanced academic endeavors.



- Demonstrate understanding of relationships between his or her chosen area of study and the world and its cultures.
- Exercise the intellectual, communicative, and social skills reflective of creative and thoughtful servant leadership.
- Demonstrate an understanding of the personal and civic skills necessary for a productive life of faith and service.
- Demonstrate understanding of how biblical principles affect personal, professional, and academic life.

## Philosophy of Education

Sterling College strives for academic excellence through a variety of approaches to learning. In the belief that learning and Christian commitment are important to developing a well-rounded person, students are encouraged to develop a view of the world in God's terms. Sterling College's curriculum provides the student with a broad educational experience that is also deep enough to prepare students to contribute to a rapidly changing world.

## The History of Sterling College

Sterling College was founded in 1887 as Cooper Memorial College, by the Synod of Kansas, of the United Presbyterian Church of North America. The original name honored a revered former leader of the denomination. The initial curriculum offered four majors and a preparatory department offering high school courses for those students unable to attend such institutions in their home communities. The majors included a "Classical Course," a general liberal arts emphasis, a "Normal Course" for prospective teachers, an "English Course" for future school administrators, and a business course of study. These original curriculum choices remain important to Sterling College (renamed in 1920) even today.

Another distinctive aspect of Sterling College, dating from its inception, is the emphasis placed on its status as a Christian college. Sterling College holds strong the mandate of the original charter to be "thoroughly Christian, but not in any sense sectarian." Its faculty and staff are believing Christians who strive to combine the concepts of faith and learning in their lives and in the classroom. While Sterling College continues to affirm its historical ties with the Reformed tradition, the College nurtures and develops strategic partnerships with Christian churches of

various denominations and with evangelical organizations in order to advance the mission and vision of the College. Accountability for the College's mission and vision rests in governance by an independent self-perpetuating Board of Trustees.

Sterling College looks to the future with confidence. With support from the community, churches, and thousands of dedicated alumni and friends who annually help the College, the Sterling College tradition continues. The background and interests of the students combined with the College's Christian focus, gives Sterling College a heritage and a future, which promise each student a concerned and supportive learning environment.

## **Family Educational Rights and Privacy Act (FERPA)**

The Family Educational Rights and Privacy Act of 1974 as amended by Buckley/Pell Amendment, Section 153 of the Education Amendments of 1974, is a Federal law that governs the release of and access to educational records. These rights include:

- The right to inspect and review your education record within a reasonable time after we receive a request for access. If you want to review your record, contact the office that maintains the record to make appropriate arrangements. Right of access is not extended to records maintained by administrative and educational personnel that are in sole possession of the maker and are not accessible to any other person.
- The right to request an amendment to your education record if you believe it is inaccurate or misleading. If you feel there is an error in your record, you should submit a signed statement to the Sterling College official responsible for the record, clearly identifying the part of the record you want changed and why you believe it is inaccurate or misleading. That office will notify you of their decision and advise you regarding appropriate steps if you do not agree with the decision.
- The right to consent to disclosure of personally identifiable information contained in your education records, except to the extent that FERPA authorizes disclosure without consent. One exception, which permits disclosure without consent, is to Sterling College officials with *legitimate*

*educational interests* if the official has a *need-to-know* information from your educational record to fulfill his/her official responsibilities.

- The right to file a complaint with the U.S. Department of Education concerning any failures by the institution to comply with FERPA requirements.

Sterling College does not release student record information to outside entities without the student's expressed, written consent. Directory information may be released to anyone upon request unless a student stipulates otherwise. This information includes the student's name, address, major field of study, enrollment status, participation in officially recognized activities and sports, weight, and height of members of athletic teams, dates of attendance, degree and awards received (such as Dean's Honor Roll), and the last school attended by the student.

A student's photograph and the name(s) of the student's parent(s) or guardian(s) and address may be disclosed when used for an official college news release about the student's receipt of degrees or awards or about participation in officially recognized activities or sports.

You have the right to withhold the release of directory information. To do so, you must indicate no release of directory information on the Sterling College "Information Release Form" available in the Registrar's Office. Keep in mind that a "no release" applies to all elements of directory information on your record. Sterling College does not apply a "non-disclosure" differentially to the various directory information data elements. In addition, having a "no release" on your record will preclude release of such information to parents, prospective employers, news media, honor societies, and other sources outside the institution.

If a student is claimed as a dependent on his or her parent's federal income tax return, the College automatically has permission to release necessary information concerning academic record, health status, social and moral development to the parents.

For more detailed information about the *Privacy Act (FERPA)* go to the U.S. Department of Education: [www.ed.gov/policy/gen/guid/fpco/ferpa/index.html](http://www.ed.gov/policy/gen/guid/fpco/ferpa/index.html)

## Statement of Financial Condition

Information about the institution's financial condition is included in IRS Form 990, "Return of Organization Exempt from Income Tax" and may be obtained through

the Office of Financial Aid. Requests should be made to the Director of Enrollment Services.

## **Accreditation and Associations**

Sterling College is accredited by the Higher Learning Commission, [www.hlcommission.org](http://www.hlcommission.org) and by the Kansas State Board of Education, Topeka, KS. The Kansas State Department of Education (KSDE) accredits the Education Licensure program, and the Commission on Accreditation of Athletic Training Education (CAATE) accredits the graduate Athletic Training program. The College is approved by the Kansas State Approving Agency for the purposes of the Veterans Affairs education benefits. Women graduates are eligible for membership in the American Association of University Women. Sterling College maintains membership in the Council of Independent Colleges (CIC), Council for Higher Education Accreditation (CHEA), the Council for Christian Colleges and Universities (CCCU), the Kansas Collegiate Athletic Conference (KCAC), the National Christian Athletic Association (NCCAA), the Kansas Independent College Association and Kansas Independent College Fund (KICA/KICF), Kansas Association of Colleges of Teacher Education (KACTE), Kansas Association for Private Colleges of Teacher Education (KAPKOTE), and the Commission on Accreditation of Athletic Training Education (CAATE).

The Council for Christian Colleges and Universities (CCCU) is a coalition of 180+ member colleges and universities throughout the world that provides support for the member institutions and course opportunities for the students enrolled at member institutions. For more information, contact the Office of Academic Affairs.

Sterling College is a member of the Kansas Independent College Association (KICA). KICA strengthens the competitive standing of the 21-member independent, nonprofit, regionally accredited, degree-granting colleges and universities in Kansas through professional development and collaboration, governmental advocacy, and public engagement collectively aimed at supporting the ability of students to choose and afford an independent college education that fits their goals. KICA offers specialized course work for students in Special Education and Secondary Methods instruction.



Member institutions of KICA include Baker University (Baldwin City), Barclay College (Haviland), Benedictine College (Atchison), Bethany College (Lindsborg), Bethel College (North Newton), Central Christian College of Kansas (McPherson), Cleveland University-Kansas City (Overland Park), Donnelly College (Kansas City), Friends University (Wichita), Hesston College (Hesston), Kansas Wesleyan University (Salina), Manhattan Christian College (Manhattan), McPherson College (McPherson), MidAmerica Nazarene University (Olathe), Newman University (Wichita), Ottawa University (Ottawa), Southwestern College (Winfield), Sterling College (Sterling), Tabor College (Hillsboro), and the University of Saint Mary (Leavenworth).

## **Consumerism at a Glance**

To better educate students and parents on different aspects of college life, the financial aid policies and financial aid literacy, Sterling College has made available a “Consumerism at a Glance” webpage. The page is located on the Sterling College website under the financial aid section or as a link or in the Quick Links section. Any questions regarding this information should be directed to The Office of Enrollment Services. They can be reached at 620-278-4314 or by emailing [finaid@sterling.edu](mailto:finaid@sterling.edu).

# Academic Calendars

Sterling College uses a semester calendar with three approximately 15-week semesters. The fall semester begins in August, the spring in January, and summer in May. The summer semester is not required of all programs. Some programs offer accelerated courses which fit within the 15-week period. Classes can be offered in different formats such as: traditional (face to face instruction), hybrid and online courses, labs, internships, etc. Traditional class sessions are 50- or 75-minute class sessions. Online classes are executed in seven-or 14-week sessions. Calendar details for undergraduate campus and online programs are listed below.

## Calendar for Campus Programs 2025-2026

<b>Fall Semester</b>	<b>2025</b>
Residence Halls open	Aug. 08
Residences open for all students	Aug. 15
New Student Orientation	Aug. 18-19
Classes begin	Aug. 20
Last day to add courses or select P/F (5 PM)	Aug. 26
Last day to drop courses (5 PM)	Aug. 29
Labor Day (no classes/campus closed)	Sept. 01
Last day to remove Incompletes from Spring/Summer	Oct. 03
Midterm Exams	Oct. 6-9
Fall Breather (no classes)	Oct. 10
Midterm grades due	Oct. 10
Enrollment for Spring opens	Oct. 13
Mid-term grades distributed	Oct. 14
Homecoming	Oct. 18
Last day to Withdraw	Oct. 22
Thanksgiving Break	Nov. 24-28
Classes resume	Dec. 01
Final exams week	Dec. 8-12
Fall Semester ends (5 PM) (Trad)	Dec. 12
Final Grades Due (5 PM)	Dec. 16
Campus Closed	Dec. 22-Jan.4

## Spring Semester

2026

Campus Reopens	Jan. 05
Residence Opens	Jan. 12
Classes begin	Jan. 13
Martin Luther King Jr. Day/Peacemaker Convocation (no classes/campus open)	Jan. 19
Last day to add courses or select P/F (5 PM)	Jan. 20
Last day to drop courses (5 PM)	Jan. 23
Last day to remove Incompletes from Fall	Feb. 27
Midterm Exams	Mar. 2-5
Midterm grades due	Mar. 6
Mid-term grades distributed	Mar. 10
Last day to Withdraw	Mar. 13
Spring Break	Mar. 16-20
Classes resume	Mar. 23
Enrollment for Fall opens	Mar. 30
Good Friday (no classes/campus closed)	Apr. 3
Final exams	May 4-8
Spring Semester ends (5 PM)	May 8
Commencement (9:45 AM)	May 9
Final Grades Due (5 PM)	May 12

# Calendar for Online Programs 2025-2026

## Fall 1

Courses Start  
Add-Drop Period ends at 5 PM  
Session withdrawal deadline 5 PM  
Courses End  
Grades Due to Registrar's office by 5 PM

## 2025

Aug. 20  
Aug. 26  
Sept. 19  
Oct. 11  
Oct. 16

## Fall 2

Courses Start  
Add-Drop Period ends at 5 PM  
Full semester class withdrawal  
Session withdrawal deadline 5 PM  
*Thanksgiving Break*  
Courses End for Fall 2 and Semester  
Grades Due to Registrar's office by 5 PM

## 2025

Oct. 13  
Oct. 17  
Oct. 22  
Nov. 7  
Nov. 24-28  
Dec. 12  
Dec. 16

## Spring 1

Courses Start  
Add-Drop Period ends at 5 PM  
Session withdrawal deadline 5 PM  
Courses End  
Grades Due to Registrar's office by 5pm

## 2026

Jan. 13  
Jan. 20  
Feb. 13  
Mar. 6  
Mar. 10

## Spring 2

Courses Start  
Add-drop Period ends at 5 PM  
Full semester class withdrawal  
*Spring Break*  
Session withdrawal deadline 5 PM  
Courses End for Spring 2 and Semester  
Commencement (9:45 AM)  
Grades Due to Registrar's office by 5 PM

## 2026

Mar. 9  
Mar. 13  
March 13  
Mar. 16-20  
April 10  
May 8  
May 9  
May 12



# Calendar for Online Programs 2025-2026

## Summer 1

Courses Start  
Add-Drop Period ends at 5 PM  
Withdrawal deadline 5 PM  
Courses End  
Grades Due to Registrar's office by 5 PM

## 2026

May 11  
May 15  
June 5  
June 28  
June 30

## Summer 2

Courses Start  
Add-Drop Period ends at 5 PM  
Full semester withdrawal deadline 5 PM  
Session withdrawal deadline 5 PM  
Courses End for Summer  
Grades Due to Registrar's office by 5 PM

## 2026

June 29  
July 6  
July 6  
July 24  
Aug. 18  
Aug. 21

# Admissions

## Procedures

A student is considered for admission to Sterling College when the following documents are received by the Enrollment Services Office.

1. A completed application.
2. An official record of all high school and college transcripts and/or knowledge folios.
3. Official results from either ACT or SAT exams may be required; see First-Year Student information below.

## First-Year Students

- For full admission, first-year students must have a cumulative GPA of 2.75 or above on a 4.0 scale.
- Students may use the ACT/SAT for admission, scholarship, and course placement purposes in addition to acceptance into specific programs (if required). A student who has an ACT of 18 or SAT of 960 or above will be fully admitted with a GPA of 2.2 or above.
- Students below a 2.75 cumulative GPA will be required to submit an academic recommendation from a counselor or teacher along with a personal essay. Once all documents have been received, the student's record will be considered by the Admissions Committee. Should a student be accepted on academic probation they will be required to enroll in GD104 Academic Support, and it is recommended they enroll in no more than 15 hours.

Students are admitted by letter from the Office of Enrollment Services when a transcript of secondary school work has been received. A transcript of secondary work includes the following items: high school transcript with six or seven semesters of grades. The remaining credits must be completed at a satisfactory level of quality. A General Education Development (GED) diploma is regarded as the equivalent of high school graduation.

Sterling College welcomes applications from home schooled students. In addition to an academic transcript and/or knowledge portfolio, Sterling College may require placement exams in math or writing.

## **Transfer Students**

Transfer credit will be evaluated by the Office of the Registrar. All prior academic work must be reported for evaluation. Sterling College reserves the right to decline the transfer of courses completed at an unaccredited institution.

For full admission to Sterling College, transfer students must have a 2.0 cumulative college grade point average (on a 4-point scale). If less than 12 semester credits have been attempted at the college level, students will be evaluated based upon first-year student criteria. They must provide a final high school transcript with a 2.2 cumulative high school grade point average (on a 4-point scale) and have a minimum ACT composite score of 18 or SAT composite score of 960.

If it has been more than five years since high school, transfer students are not required to submit a high school transcript or ACT/SAT scores unless they are required by a specific program. Admittance to the college does not guarantee admittance into a specific program.

Transfer students who do not meet the minimum admission requirements may appeal to the Admissions Committee to be considered for acceptance on a probationary status.

The policies for admission for transfer students are as follows:

1. Transferring students will provide official transcripts to the Registrar of Sterling College for evaluation. Courses being transferred must have a grade of C- or better.
2. Remedial/preparatory level credits will not be accepted toward graduation. Remedial/preparatory courses with a Sterling College equivalent will count toward athletic eligibility.
3. Sterling College does not accept credit for athletic participation.

4. No more than 65 credit hours from a two-year college will count toward Sterling College graduation requirements.
5. Students may not count more than 25% (approximately 30 credit hours) of their credit hours from CLEP, AP, Credit for Prior Learning, IB, DANTES, and technical coursework toward their undergraduate degree.
6. Courses submitted for transfer from institutions not accredited by a regional accrediting agency will be accepted if one of the following criteria is met:
  - a. a grade of C or better in a succeeding course taken at Sterling,
  - b. a passing grade on an examination for the specific subject, and/or
  - c. a written notification from the Registrar and appropriate department head stating the equivalency of each course in question.
7. In order to graduate from Sterling College, transfer students must fulfill all requirements for the respective bachelor's degree as defined by the major. They must meet all general education requirements and specific departmental requirements for the major as well as the residency requirements (32 credits taken at Sterling College). A minimum of 18 credits must be taken in the department of one's major to enable a transfer student to receive a Sterling College major; a minimum of six credits is required for a minor.
8. Transfer students who have earned Associate of/in Arts (A.A.) or Associate of/in Science (A.S.) degree from a Kansas community college with a cumulative grade point average (GPA) of 2.5 or higher, on a four-point scale, are considered to have all of the Sterling College general education requirements completed except for the Theology and Ministry Department courses and GD/HR 105 Foundations of Servant Leadership.

## Articulation Agreements

Sterling College strives to build strong partnerships and coordinate with other schools to aid the transition of students who wish to move into a bachelor's or



master's level program. SC has several articulation agreements with community colleges and other colleges/universities who are like-minded in mission and strive to advance educational opportunities for students.

Articulation agreements ensure that students understand exactly which courses will and will not transfer. With such an agreement, students are more likely to make better course choices and can save students both time and money.

Listed below are articulation agreements with respective colleges. They can be general or program specific. For detailed information please contact the Academic Affairs office.

### **Kansas Community Colleges:**

- Allen Community College; Iola, KS
- Barton County Community College; Great Bend, KS
- Butler Community College; El Dorado, KS
- Cloud County Community College; Concordia, KS
- Coffeyville Community College; Coffeyville, KS
- Colby Community College; Colby, KS
- Cowley County Community College; Arkansas, KS
- Dodge City Community College; Dodge City, KS
- Fort Scott Community College; Fort Scott, KS
- Garden City Community College; Garden City, KS
- Highland Community College; Highland, KS
- Hutchinson Community College; Hutchinson, KS
- Independence Community College; Independence, KS
- Johnson County Community College; Kansas City, KS
- Kansas City Community College; Kansas City, Kansas
- Labette Community College; Parsons, KS
- Neosho County Community College; Chanute, KS
- Pratt Community College; Pratt, KS
- Seward County Community College; Liberal, KS

### **Additional Transfer Agreements:**

- **Hesston College – Hesston, KS**  
Dual Degree: Nursing from Hesston College and Bachelor of Science in Applied Health Care Systems
- **Wichita State University – Wichita, KS**  
Dual Bachelor of Science Degrees: Students spend 2 or 2.5 years at SC and transfer to WSU to finish the dual degree over 4- or 4.5-years total

- Biological Mathematics (SC) & Biomedical Engineering (WSU)
- Mathematics (SC) & Industrial Engineering (WSU)
- **2+3 Advantage for Master in Athletic Training**
  - Barton Community College – Great Bend, KS
  - Butler Community College – El Dorado, KS
  - Dodge City Community College – Dodge City, KS
  - Hesston College – Hesston, KS
  - Pratt Community College – Pratt, KS
- **Master of Athletic Training**  
Students from these undergraduate programs will have preferred entry into the Master of Athletic Training program at SC
  - Mid-America Nazarene University – Olathe, KS
  - Southeastern University – Lakeland, FL
  - Bethany College – Lindsborg, KS
  - Defiance College – Defiance, OH
- **Southwest Baptist University – Bolivar, MO**
  - Doctor of Physical Therapy program – Students who meet the pre-requisite requirements earn preferred acceptance into this program. See advisors for details.
- **Emporia State University – Emporia, KS**
  - Master of Science in Accountancy - Students who meet the pre-requisite requirements earn preferred acceptance into this program. See advisors for details.

## International Students

Applicants from other countries must apply for admission, provide official transcripts from their high schools and any colleges they have attended, and all school test scores, school-leaving examinations, or country-wide standardized tests.

Students are required to submit their academic transcripts to World Education Services (WES) or INCRED for evaluation. In addition, international students should submit scores that provide evidence of language proficiency. Sterling

College does not offer English as a Second Language (ESL) courses. Listed are acceptable forms of evidence students can provide:

English Proficiency Exam	Required Score
TOEFL-Paper based	525
TOEFL-Computer based	195
TOEFL-Internet-based	70
SAT (ERBW-individual score)	520
ACT (English-individual score)	20
Duolingo	90

Before Sterling College can issue the I-20, students must provide: a copy of their passport, documentation of sufficient financial resources, and provide payment of their first semester less any scholarships. If a student is transferring, they will also need to fill out the Transfer Verification Form and request their SEVIS record be transferred to Sterling College.

**Payment Terms:** the I-20 form will not be issued until the student's first semester is paid in full. Each subsequent semester must be paid in full by the following dates:

- Fall Semesters: July 15<sup>th</sup>
- Spring Semesters: December 15<sup>th</sup>

**Undocumented Students:** Undocumented students are degree-seeking prospective students who reside in the United States and are not US citizens. These students need to follow the standard admissions procedures as outlined by the academic catalog for acceptance. The following payment terms apply:

1. Undocumented students are eligible for institutional scholarships, but not eligible for federal and state financial aid.
2. Each semester must be paid in full by the following dates:
  - Fall semesters must be paid by July 15.
  - Spring Semesters must be paid by December 15.

## Veterans

Veterans are encouraged to consider the advantages of completing their studies at Sterling College.

1. Veterans who were not able to complete high school before going into the armed services will be eligible for admission upon receiving sufficiently high scores in the General Education Development (GED) tests.
2. The College will grant college-level credit for service training and military education experience as recommended by the American Council on Education in the most recent version of "*A Guide to the Evaluation of Educational Experiences in the Armed Forces*." Any veteran receiving GI Bill® benefits is required to provide official transcripts from all previously attended schools, or training, for evaluation. GI Bill® is a registered trademark of the U.S. Department of Veterans Affairs (VA). More information about education benefits offered by VA is available at the official U.S. government Web site at <https://www.benefits.va.gov/gibill>."
3. Programs at Sterling College are approved for GI Bill® benefits by the Kansas State Approving Agency for the use of veterans' education benefits.
4. Students who may experience an interruption in consecutive semesters of attendance due to active-duty military service must:
  - a. Give oral or written notice to the Veteran Liaison of anticipated military service as far in advance as is reasonable under the circumstances, and
  - b. Give oral or written notice to the Veteran Liaison expressing their intent to return to school within three years after completion of the period of service.
5. Sterling College is fully compliant with the **Veterans Benefits and Transition Act of 2018**, in that it abides by Section 103; and does not impose any penalty or require that a Chapter 31 or Chapter 33 recipient borrow additional funds, due to the delayed payment by the U.S. Department of Veterans Affairs.

## **Sterling College Online Students**

Sterling College offers several majors and programs through online delivery. These majors include: Business Administration: Management, Christian Thought, Elementary Education, Criminal Justice Administration, History, History and Government Education, Organizational Management, Sports Management: Collegiate, Professional or Corporate Sports Administration, Professional Kansas Teacher Licensure and Special Education Endorsement.

Students wishing to apply to Sterling College Online need to follow the same procedures as outlined in the Admissions section of the catalog. SCO students may be asked to provide a validation of identity in the form of a driver's license, passport, Letter of Referral, Permanent Residence Card/Alien Registration Number or a notarized document. These students will follow the online program calendar and are held to the same academic standards as campus students.

Sterling College Online students are not eligible to participate in intercollegiate competitive activities, nor live in campus residence halls. They are not eligible for institutional scholarships but are eligible for federal-based financial aid. Online students who are not receiving federal aid can set up a payment plan through Nelnet at <http://mycollegepaymentplan.com/sterling-college/>. SCO students are encouraged to listen to the chapel services but are not required to meet the chapel attendance requirement.

## **Admissions Policies**

### **Deposit/Registration Fee**

Campus students are required to pay a \$100 (residential) or \$50 (commuter) deposit to secure their place in classes, a resident hall, and to hold their financial aid package. Online students are required to pay a \$50 registration fee.

### **Readmission**

Any student wishing to return to Sterling College after an interruption in consecutive semesters of attendance must complete an application form through the Office of Enrollment Services and arrange for official transcripts from each college attended since leaving Sterling to be sent. To be readmitted, the application

form must be approved by the appropriate administrative officers, the Registrar, and the financial aid and student account offices.

SCO students will need to go through the readmission process after one year of non-engagement in coursework.

## Non-Degree Seeking Students

Transcripts and standardized test scores are not required for admission of applicants who are not seeking a degree. Those holding a current Kansas teaching license must provide license information to be admitted for pursuing the Special Education Add-on Endorsement. Students who are admitted under this policy but later decide to seek a degree must then reapply under the standard admissions procedures (page 16). Transcripts may be requested from students requesting Add-On Endorsement to validate degree information and teaching licensure if the Sterling College Education department deems necessary.

## Auditors

A student may audit classes to gain understanding of the topics but cannot participate in testing. Auditors do not receive a grade or academic credit. Students or community members who wish to audit classes must be granted admission to the College and receive approval from the course instructor. Senior citizens are allowed to audit a campus course at no charge pending course enrollment and instructor approval per semester.

## Institutional Credit

**Students may earn institutional credit by each of the following methods. Students may not count more than 25% (approximately 30 credit hours) of their credit hours from CLEP, AP, CPL, IB, DANTES, and technical coursework toward their undergraduate degree.**

1. **Advanced Placement (AP) Exam:** Sterling College grants credit for scores of 3 or higher. The grade of “pass” will be recorded on the student’s transcript. For specific AP exam information, visit <https://apstudents.collegeboard.org/getting-credit-placement/search-policies?prid=aph:home:resources:credit-policy>. Search Sterling College under “Find Your College”. Contact the Registrar’s Office for additional details.

2. **CLEP (College-Level Examination Program):** Sterling College grants credit without grades for satisfactory scores on CLEP exams according to the American Council on Education recommendations. For specific CLEP information, visit <https://clep.collegeboard.org/colleges-that-recognize-clep/how-find-colleges-clep-policy>. Use the Search option to locate Sterling College's CLEP policy.
3. **DANTES (Defense Activity for Nontraditional Education Support):** The DANTES program was developed by the Department of Defense to help service members meet their educational goals. DANTES sponsors a wide range of examination programs. Credit is awarded according to the American Council on Education recommendations.
4. **Institutional Credit by Examination:** Sterling College provides its own program of credit by examination (popularly called "test out") in some subjects. In general, grades of A, B, C, and No Credit may be obtained. Students who receive a grade of A or B may ask to have the grade and the credit recorded on their transcripts for an additional fee; students who receive a C may be excused from taking the course in question as part of the requirements but may not receive college credit. Application to take examinations for credit should be made to the Registrar's Office. The department chair and instructor must approve exams.
5. **Credit for Prior Learning:** Students can earn college credit for what they have learned at work, through military or community service, or through life experience. Students seeking Credit for Prior Learning must first submit a resume to the Registrar and an official request for review. The Registrar may request additional materials. After reviewing the materials, the Registrar will consult the department chair and provide a recommendation of credit. This recommendation may be denied by the departments. Students must be actively taking courses at Sterling College prior to the CPL request. A maximum of 12 credits is allowed for CPL. Credit will be awarded after the first semester of attendance.
6. **International Baccalaureate:** Sterling College awards credit for International Baccalaureate (IB) courses in higher-level subjects with scores of 5 or better. The appropriate academic department will determine the specific credits awarded. Up to 12 credits can be earned through IB courses.

# Educational Expenses

Before registration, a deposit is required to reserve your place in classes, a residence hall, and to hold your Financial Aid package. The deposit is \$100 for residential students and \$50 for commuters. SCO students are required to pay a \$50 registration fee prior to enrollment.

The tuition charge at Sterling College covers classroom instruction and lectures. Room and board costs include housing in college residence halls and meals in the college cafeteria while school is in session. Student teachers are required to follow the calendars of the schools in which they are assigned to teach. Should a student teacher find a situation where Sterling College is closed for a particular break and the assigned school is not closed, the student teacher will assume the cost of his or her room and board.

Special Fees include extra charges for special services and instruction such as private lessons. Students are responsible for the purchase of textbooks and any requested specialty items for certain classes. These will be specified at the beginning of each semester. Students must provide their own transportation for classes meeting on other campuses and for student teaching.

Sterling College reserves the right to change tuition and fees at any time. For costs see the Annual Schedule of Charges on the next page.



## Annual Schedule of Charges 2025-2026

Full-time tuition	12-18 Hours	\$33,000.00
Part-time tuition <small>*Also applies to Special Education Endorsement courses through KICA.</small>	1-6 Hours	\$613.00 per credit hour
Part-time tuition	7-11 Hours	\$1047.00 per credit hour
Sterling College Online		\$175.00 per credit hour

### NEW AND READMITTED STUDENT FEES

Application Fee	\$25.00
Deposit (Commuter)	\$50.00
Deposit (Residential)	\$100.00
Registration Fee (Sterling College Online)	\$50.00

### MISCELLANEOUS FEES

Audit Fee (per credit hour)	\$55.00
Campus Fee	\$1500.00 annually
Class Fees	\$15.00-\$225.00 <i>For detailed class fee listing see chart on next page</i>
Credit by Examination ( <i>per credit hour</i> )	\$50.00-\$100.00
Diploma Replacement Fee	\$75.00
Enrollment Fee <i>Payment due on or before arrival</i>	\$300.00
Graduate Course Fee ( <i>undergraduate students requesting to take Graduate Course</i> )	\$100.00-\$500.00

Graduation Fee <i>Assessed regardless of whether the student attends commencement</i>	\$100.00
Overload Fee ( <i>per credit hour</i> )	\$613.00
Returned Check Fee	\$25.00
Student Teaching and Placement Fee	\$200.00 ( <i>estimate</i> )
Transcript Fee	\$16.00
Technology Fee ( <i>per semester</i> )	Campus Students: \$200.00 Online Students: \$150.00
Private Music lesson/per credit hour **in addition to regular tuition costs	\$300.00 per credit hour

## ROOM AND BOARD COSTS

### MEAL PLAN OPTIONS

<b>150 Meal Plan (includes \$100 in market credit, this plan excludes freshmen)</b>	\$5546.00 annually
<b>200 Meal Plan (includes \$75 in market credit)</b>	\$5954.00 annually
<b>300 Meal Plan (includes \$50 in market credit)</b>	\$6520.00 annually

### HOUSING

HALL	One person	Two persons	Three persons	Four persons
<b>McCreery</b>	\$4116.00	\$3616.00		
<b>Campbell</b>	\$3916.00	\$3416.00		
<b>Evans/Kilbourn</b>		\$4216.00	\$3916.00	\$3316.00
<b>Douglas Men/ Women</b>		\$4516.00	\$4116.00	

## OTHER INFORMATION

- For subsequent years, students should consult the *Annual Schedule of Charges* available from the Student Account Office. Some costs may change after this catalog has been printed.
- Tuition, Room, Board, and Fees will be charged for students not attending full time in either the Fall or Spring semester.
- Overload fee is not charged to students enrolled in more than 18 credits if the courses are: Band, Choir, Honors, or designated courses. For more information see Student Accounts.
- First-time freshmen are not eligible for the 150 Meal Plan.

## STUDENT INSURANCE

Information about health insurance can be found at  
<https://www.healthcare.gov/young-adults/college-students/>

## COURSE FEE LISTING

<i>Art &amp; Design</i>			
AR105	\$35	AR110	\$60
AR131	\$40	AR140	\$20
AR151	\$100	AR175	\$15
AR180	\$50	AR217	\$50
AR220	\$100	AR245	\$45
AR265	\$75	AR310	\$50
AR317	\$65	AR320	\$75
AR340	\$50	AR420	\$75
AR490	\$20	AR495	\$75
<i>Business</i>			
BU499-\$35 (campus)/BU499 & OM499-\$55.50 (online)			
<i>Science Lab Fees</i>			
Campus labs		\$60	
Online (BI125L & PH110L)		\$30	
<i>Education</i>			
Departmental fee		\$20/sem.	
ED156	\$150	ED205	\$33.50
ED497	\$30	ED498	\$200
<i>Health and Human Performance/Health Science</i>			
HS255	\$40	HP201	\$20
HP242	\$20	HP255	\$40
HP396	\$40	HP420/L	\$15
<i>Literature and Writing</i>			
LL095 – Book Fee - \$32			
<i>Theatre</i>			
TA200	\$35	TA210	\$35
TA215	\$35	TA220	\$35
TA230	\$35	TA250	\$35

\*\*Course fees are subject to change; see Student Accounts or Department Chair for questions.

## FINANCIAL CLEARANCE

Financial matters must be in order by August 1st (fall semester) or January 1<sup>st</sup> (spring semester). Students who are not in good financial standing with the institution may not be able to re-enroll or receive an official transcript until the account has been settled. In the event debt is placed in the hands of an agency and/or attorney for collection, the student agrees to pay all reasonable collection agency and attorney fees. The student further understands that they are responsible for paying the collection agency fee together with all costs and expenses, including reasonable attorney's fees, necessary for the collection of the student's delinquent account. The College reserves the right to charge a student for damages to college property.

All students must receive financial clearance from the Financial Aid/Student Account departments. To receive financial clearance, students must have completed a Promissory Note and one of SC's payment plans. Failure to have all financial matters settled by the add/drop date each semester may lead to the removal of course enrollment, and students may be required to move off campus.

### **\*\*International Students and Students who are not eligible to file a FAFSA**

Each semester must be paid in full according to the dates list.

- Fall semester balances are due by July 15<sup>th</sup>.
- Spring balances are due by December 15<sup>th</sup>.

Enrollment may be removed if the payment deadline(s) are not met.

## College Payment Plans

### ***Campus Payment Options***

#### **Plan One:**

Pay the net amount due by **August 1st** for the fall semester or by **January 1st** for the spring semester. Net amount due represents total charges, less any scholarships, grants, or student loans confirmed by the Financial Aid Department. Sterling College accepts Visa, Discover, American Express, and MasterCard. Online payments can be paid through the secure student portal. Students choosing to pay through the secure MySterling portal can do so by selecting *Student Accounts/Make a Payment*. A credit card convenience fee of 3% will

be applied. There is no convenience fee for e-checks. Payments can also be mailed to the attention of Student Accounts at 125 W Cooper, Sterling, KS 67579.

#### **Plan Two:**

Students may enroll in a Nelnet payment plan that spreads net amounts due over the academic year or by semester. Please review the website <http://mycollegepaymentplan.com/sterling-college/> to select your options and enroll in the option that best fits your needs. Payment plans begin in May. The fee to enroll in a payment plan is \$50 per semester or \$75 annually. Early enrollment for each plan is required.

#### **Plan Three:**

Pay a net amount using any Alternative Loans or Parent Plus loan. All paperwork must be received in the Financial Aid Department by August 1st for fall or January 1st for spring.

### ***Online Payment Options***

#### **Plan One:**

Pay the net amount due by the add/drop deadline of each session. *Net* amount represents total charges, less any grants or student loans confirmed by the Financial Aid Department. Sterling College accepts Visa, Discover, American Express, and MasterCard. Payment can be made through the secured portal by going through the following steps: *MySterling/Student Accounts/Make a Payment*. Students may also call the student account office with debit/credit card information at 620.278.4201. Payments can be mailed to Sterling College at 125 W Cooper/Attention: Student Accounts/Sterling, KS 67579.

#### **Plan Two:**

If not paying in full, students should enroll in a Nelnet payment plan that spreads the net amount due over the academic year or semester. Please visit the site below for enrollment instructions: <http://mycollegepaymentplan.com/sterling-college/>. The yearly fee is \$75.00 and semester fee is \$50.00. Plans begin in May. Early enrollment for each plan is required.

**\*\*Failure to pay balance will result in a hold being placed on the student account, and the student will not be permitted to enroll in the upcoming sessions.**

## **SPECIAL BENEFITS**

The following special benefits are provided for students taking courses at Sterling College:

- No tuition or audit fee is charged for one course per semester for non-degree seeking students over 65 years of age, as space is available.
- Reduced tuition is charged for a maximum of six (6) credits per semester for high school students who attend campus classes.

## **LIABILITY and CREDIT FOR WITHDRAWAL FROM THE COLLEGE**

By registering for classes or completing housing or meal plan applications, a student incurs a legal obligation to pay tuition, fees, room, and board.

### *Campus Students:*

- Students who leave prior to the start of classes will incur prorated charges for meals and dorm. Tuition will not be charged; fees will be assessed.
- Students who have attended class and leave prior to the last day of the add/drop period will be charged a prorated rate for tuition, room, and board. Fees are non-refundable.
- Students who have attended class and leave after the last day to drop classes will be charged the full cost of dorm, meals, and fees.
- Students who have attended class and leave prior to the withdrawal will incur prorated charges for tuition until the 60% deadline designated by the Financial Aid Department.
- Tuition, room, and board are the only charges available for refunds.
- Meal plans and/or dorm charges are not refundable or prorated if approved to live off campus after classes start.

### *Online Students:*

- Sterling College Online students may receive a 50% refund for their class until the 10<sup>th</sup> class day. On the 11<sup>th</sup> class day, the student will be responsible for the full cost of the course.
- The technology fee is non-refundable after the beginning of the term.
- Students who fail to engage by the online add/drop date may be charged 50% of tuition for the class.
- If students process the add/drop form within the add/drop period, tuition is refundable.

For more Financial Aid information see the **Financial Assistance** section.

# Financial Assistance

The Sterling College Financial Aid Department exists to assist students with funding and achieving their academic goals. Financial aid programs consist of scholarships, grants, loans, and work-study.

## Definitions:

**Agreement to Serve (ATS):** The binding agreement you must sign to receive a TEACH Grant. By signing the ATS, you agree to teach (1) full-time, (2) in a high-need field, (3) at a low-income school or educational service agency that serves certain low-income schools, and (4) for at least four complete academic years within eight years after completing (or ceasing enrollment in) the course of study for which you received the grant. If you do not complete your teaching service agreement, the amounts of the TEACH Grants you received will be converted to a Direct Unsubsidized Loan that you must repay with interest charges from the date of each TEACH Grant disbursement.

**Cost of Attendance (COA):** The total amount it will cost you to go to school—usually stated as a yearly figure. COA includes tuition and fees; room and board (or a housing and food allowance); and allowances for books, supplies, transportation, loan fees, and dependent care. It also includes miscellaneous and personal expenses, including an allowance for the rental or purchase of a personal computer; costs related to a disability; and reasonable costs for eligible study-abroad programs. For students attending less than half-time, the COA includes tuition and fees and an allowance for books, supplies, transportation, and dependent care expenses, and can also include room and board for up to three semesters or the equivalent at the institution. No more than two of those semesters, or the equivalent, may be consecutive. Contact the financial aid administrator at the school you are planning to attend if you have any unusual expenses that might affect your COA.

**Completed File:** In order for a student to be packaged with State and Federal aid, he or she must have a completed financial aid file. A completed file consists of all required documents being submitted for the following: (1) verification, (2) discrepancies, (3) dependency overrides, and (4) any other required documents requested by the Financial Aid Department.



**Delinquent:** A loan is delinquent when loan payments are not received by due dates. A loan remains delinquent until the borrower makes up the missed payment(s) through payment, deferment, or forbearance. If the borrower is unable to make payments, he or she should contact his or her loan servicer to discuss options to keep the loan in good standing.

**Dependent Student:** Dependent students are required to include parental information on the FAFSA. If you can answer no to all the following questions found at the following link: <https://studentaid.gov/sa/fafsa/filling-out/dependency#dependent-or-independent>, then you would be considered a dependent student for the 2025-2026 academic year.

**FAFSA:** Free Application for Federal Student Aid. FAFSA application opens October 1 every year and requires prior-prior year taxes for completion. Example: if a student were planning to attend college the Fall 2025 semester, they would need to complete the 2025-2026 FAFSA. They would use the student and/or parent 2023 tax information to complete the form. You can find the FAFSA application by going to <https://studentaid.gov/>.

**Financial Need:** The difference between the cost of attendance (COA) at a school and your Student Aid Index (SAI). While COA varies from school to school, your SAI does not change based on the school you attend.

**Full-Time Enrollment:** Students who are enrolled in 12 or more credit hours per semester are considered to be enrolled full-time. At Sterling College, a student must be enrolled full-time in order to be eligible for institutional scholarships and State scholarships.

**Half-Time Enrollment:** Students who are enrolled in 6 to 8 credit hours per semester are considered to be enrolled at a half-time status. Students must be enrolled in at least 6 hours in order to be eligible for Federal Loans.

**Independent Student:** Independent students are not required to include parental information on the FAFSA. If you can answer yes to any of the following questions found at this link: <https://studentaid.gov/apply-for-aid/fafsa/filling-out/dependency>, then you would be considered an independent student for the

2025-2026 academic year. Some of the statuses that make you independent will require additional documentation to be submitted to the Financial Aid Department for verification.

**Less Than Half Time Enrollment** – Students who are enrolled in 5 or less credit hours per semester are considered to be enrolled at a less than half time status. Students at this status who meet the criteria for the PELL grant disbursement may be eligible for a PELL disbursement at this status. All state aid and institutional scholarships require a full-time enrollment status. Federal Aid requires at least half-time enrollment. Other restrictions may apply.

**Priority Deadline:** Sterling College sets priority deadlines on certain funds that are limited. If a student is eligible for a limited fund grant, it is important that they meet the priority deadline in order to be considered for receipt of the grant.

**Promissory Note:** The binding legal document that you must sign when you get a federal student loan. It lists the terms and conditions under which you agree to repay the loan and explains your rights and responsibilities as a borrower. It is important to read and save this document because you will need to refer to it later when you begin repaying your loan or at other times when you need information about provisions of the loan, such as deferments or forbearances.

**Student Aid Index (SAI):** This is the number that is used to determine your eligibility for federal student financial aid. This number results from the financial information you provide on your FAFSA, the application for federal student aid. Your SAI is reported to you in your FAFSA Submission Summary (formerly Student Aid Report).

**Subsidized Loan:** A loan based on financial need for which the federal government pays the interest that accrues while the borrower is in an in-school, grace, or deferment status. For Direct Subsidized Loans first disbursed between July 1, 2012, and July 1, 2014, the borrower will be responsible for paying any interest that accrues during the grace period. If the interest is not paid during the grace period, the interest will be added to the loan's principal balance.

**Three-Quarter Time Enrollment:** Students who are enrolled in 9 to 11 credit hours per semester are considered to be enrolled at a three-quarter time status. Students at this status may be eligible for federal loans and PELL grant disbursements but are not eligible for State grants or institutional scholarships. Other restrictions may apply.

**Unsubsidized Loan:** A loan for which the borrower is fully responsible for paying the interest regardless of the loan status. Interest on unsubsidized loans accrues from the date of disbursement and continues throughout the life of the loan.

**Withdrawal from Program:** A student is considered a withdrawal from the program/college when he or she removes themselves from all enrolled hours for any given semester/term. For the process to withdraw from courses and the implications of financial aid, refer to withdrawals and refunds later in this section.

## Federal Aid

The following is a list of federal financial aid programs. Students must complete the Free Application for Federal Aid (FAFSA) and have a completed financial aid file before being awarded Federal funds. This would include completing the Verification Process (if chosen), resolving any discrepancies on the FAFSA, and submitting all required documents. Any questions regarding the financial aid process can be directed to the Financial Aid Department by calling 620-278-4206 or emailing [finaid@sterling.edu](mailto:finaid@sterling.edu).

### Federal Pell Grant

A federal grant that is given based on the need of the student. To determine if a student is eligible for the PELL grant he or she must complete the Free Application for Federal Student Aid (FAFSA). The maximum amount a student may be eligible for at full-time enrollment is \$7,395 during the 2025-2026 award year. This is a need-based grant therefore not everyone who applies will be eligible.

### Federal Supplemental Educational Opportunity Grant (FSEOG)

Federal Supplemental Educational Opportunity Grant (FSEOG) A federal grant for students with exceptional financial need and low family contribution (priority given to full PELL students). To apply the student must complete the FAFSA.

Funds are limited and awarded on an availability basis. Priority deadline is November 1.

### **Federal Direct Loans**

A long-term loan for eligible students. These loans are funded by the government to students for the purpose of aiding in the education process. If a student enrolled in an eligible program of study at least half-time (6 credit hours), he or she may receive a Direct Loan. To determine eligibility the student must complete the FAFSA and meet other general eligibility requirements. In addition, entrance counseling and a promissory note must be completed. Direct Loans are either subsidized or unsubsidized.

- Subsidized Direct Loan Subsidized Direct Loans are awarded on the basis of financial need. Interest charges will occur immediately after the student falls below 6 credit hours per semester or graduates from the institution. The federal government subsidizes the interest while a student is enrolled at least at a half-time status.
- Unsubsidized Direct Loan Unsubsidized Direct Loans are not need-based loans. The student will be charged interest from the time the loan is disbursed until it is paid in full. If no payments are made on the loan while the student is in school, the interest on the loan will accumulate on the loan and it will be capitalized – that is, the interest will be added to the principal amount of the loan and additional interest will be based upon the higher amount.
- You may receive a subsidized loan and an unsubsidized loan for the same enrollment period.

### **Federal Direct PLUS Loan**

*A long-term, no-need loan for parents of dependent students.* To apply, the student must complete the FAFSA, and a parent must complete a PLUS loan application (for credit approval) and a promissory note. Applications will need to be completed annually. The Parent PLUS loan is based on the parent's credit score. Denial of a Parent PLUS loan results in additional unsubsidized loan eligibility for the student.

### **Federal Work-Study**

Federal Work Study (FWS) is a federally subsidized program designed to promote part-time employment of financially eligible students to help avoid excessive debt

while in school. Students who are awarded FWS must secure employment and earn FWS funds.

### **The Teacher Education Assistance for College and Higher Education (TEACH) Grant Program**

Provides non-need grants of up to \$4,000 per year to students who intend to teach in a public, private elementary, or secondary school that serves students from low-income families and in a high-need field for a minimum of 4 years. The list of fields and schools is updated yearly and may be found at:

<https://studentaid.gov/understand-aid/types/grants/teach>.

Students must qualify for the TEACH grant by scoring above the 75th percentile on a college admissions test or maintain a cumulative GPA of at least 3.25, complete entrance counseling, and an agreement to serve each year the grant is received. If a recipient fails to complete the service requirements, all amounts of TEACH Grants received will be converted to a Federal Direct Unsubsidized Loan that requires repayment to the U.S. Department of Education. Interest will be charged from the date the grant(s) was disbursed. Contact the Financial Aid Department for more information.

### **Iraq and Afghanistan Service Grant**

A student who is not eligible for a Pell Grant but whose parent or guardian was a member of the U.S. Armed Forces and died because of service performed in Iraq or Afghanistan after September 11, 2001 may be eligible to receive the Iraq and Afghanistan Service Grant.

## **State of Kansas Aid**

The following is a list of state financial aid programs. Students must complete the Free Application for Federal Aid (FAFSA) and have a completed financial aid file before being awarded State funds. This would include completing the Verification Process (if chosen), resolving any discrepancies on the FAFSA, and submitting all required documents. Any questions regarding the financial aid process can be directed to the Financial Aid Department by calling 620-278-4206 or emailing [finaid@sterling.edu](mailto:finaid@sterling.edu).

### **Kansas Comprehensive Grant (KCG)**

A need-based, state-funded, grant to help assist students who demonstrate need. To apply, the student must submit the Free Application for Federal Student Aid (FAFSA). Requirements are as follows:

- Be a Kansas resident.
- Be a full-time student attending a fully accredited independent Kansas College.
- Renewal requires a cumulative grade point average (CGPA) of 2.0 and continued financial need.
- Student Aid Index (SAI) number is equal to or less than the published SAI range to be eligible for the grant at Sterling College.
- A student can receive the KCG up to a maximum of 8 semesters.

Funds are limited and awarded on an availability basis.

**Priority deadline is November 15.**

\*No other application other than the FAFSA is required for the Kansas Comprehensive Grant.

**Kansas State Scholarship**

The Kansas State Scholarship is designed to assist financially needy students in the top 20-30% of Kansas high school graduates who are designated as state scholars during their senior year of high school. To be eligible to apply for the Kansas State Scholarship, during their senior year Kansas high school students would have both:

- Received a certificate stating completion of the required curriculum.
- Received a letter stating that the student was designated by the Kansas Board of Regents.

**Priority Deadline: May 1.\***

**Kansas Teacher Service Scholarship**

The Kansas Teacher Service Scholarship is a merit-based service obligation scholarship program that provides financial assistance to students pursuing bachelor's degree programs or currently licensed teachers pursuing endorsement in hard-to-fill disciplines, master's degrees in hard-to-fill disciplines, or either group planning to teach in an underserved geographic area. Recipients sign agreements to teach one year in Kansas for each year of scholarship support.

**Priority Deadline: May 1.\***

\*All State of Kansas aid can be applied for at [www.kansasregents.org](http://www.kansasregents.org).

## Institutional Aid

Sterling College Financial Aid Department desires to meet the needs of its students as equitably as possible. **Institutional Financial Aid is awarded on the basis that a student is full-time and will be living on campus.** Any of the following variations will result in the financial aid award being adjusted at the time of disbursement:

- Off campus housing will result in a student's institutional aid being reduced by one-third.
- Dropping below a full-time status (less than 12 credit hours per semester) will result in institutional aid being reduced to zero.
- Outside benefits unknown to the Financial Aid Department, such as, Yellow Ribbon, Vocational Rehab, and external scholarships can affect awarded amounts.
- A student's financial aid may be reduced after disbursement if the student has enrolled in a course that they never started participation in, and non-participation in this course causes the student to fall below full-time status. Before dropping any courses, it is recommended that students contact the Financial Aid Department.

### Academic Scholarships

Available to incoming first-year and transfer students. Applicants for these scholarships must be accepted for admission. Academic scholarships are based on high school performance and are renewable throughout one's college career as long as academic performance meets specified standards, including satisfactory academic progress. Cumulative GPAs are considered and must meet the published criteria. In addition to an academic scholarship, a student may be awarded an activity award based on interest and participation in activities which include Athletics, Fine and Performing Arts, and Ministry Teams. This does not apply to students who are receiving the Warrior Way Scholarship.

**Sterling College Legacy Scholarship:** Students whose parents or grandparents attended Sterling College may be eligible for a legacy scholarship. Students should identify themselves to their Admissions Recruiter or the Financial Aid Department as being a legacy student.

**College of Emporia Academic and Alumni Scholarships** are sponsored by the C of E Alumni Association. Students should identify themselves to the Financial Aid Departments being children or grandchildren of C of E alumni.

## **Additional Aid Options**

**Park College Scholarship** is a scholarship available to Presbyterian students who are accepted to Sterling College. This renewable scholarship requires a separate application and the FAFSA completed and submitted to Sterling College Financial Aid Department by April 1. Applications for the Park Scholarship can be obtained in the Financial Aid Department.

**Tribal Grants** are for any student who is at least one-fourth American Indian, Eskimo, or Aleut, as recognized by a tribal group served by the Bureau of Indian Affairs. The amount is based on financial need and availability of funds from the area agency. Students must submit an application for financial aid and supportive documents by the deadline determined by each agency.

**Other Awards:** The Financial Aid Department has information on other types of grants, fellowships, and loans. This is assistance provided by outside agencies to students who make an application, meet the qualifications, and are chosen to be the recipients by the funding agency. Students are encouraged to check with their local church and community about financial assistance opportunities.

Outside scholarship search sites are also a great resource for finding financial assistance. For more information regarding outside scholarships, visit the financial aid page at <https://www.sterling.edu/financial-aid/scholarships-and-grants>.

## **Withdrawals and Refunds**

Federal regulations require the use of the Return of Title IV Funds policy for all students receiving any type of federal aid, when calculating the aid a student can retain after withdrawing from college. This policy relates to Federal PELL, Federal SEOG Grants, as well as Federal Perkins, Federal Direct Stafford, and PLUS Loans. At Sterling College, the same policy will be used for state and institutional aid.

These regulations govern the return of aid disbursed for a student who completely withdraws from a term or payment period. During the first 60 percent of the



period/semester, a student “earns” aid in direct proportion to the length of time he or she remains enrolled. The percentage of time that the student remained enrolled determines the percentage of disburseable aid for that period that the student earned. A student who remains enrolled beyond the 60 percent point earns all aid for the period.

Students planning to withdraw need to start at the Registrar’s Office and request a Withdrawal Form. Institutional charges and financial aid will be adjusted once the Withdrawal Date has been determined. For students receiving financial aid, the refund must first be repaid to the Title IV programs, state grants, and institutional funds in accordance with existing regulations in effect on the Withdrawal Date and with respect to various types of aid. It is possible that the student who withdraws will still have an outstanding balance due to the College. The Withdrawal Date is determined as follows:

- **Official withdrawal.** The later date of when the student began the institution's official withdrawal process OR officially notified the institution of intent to withdraw.
- **Unofficial withdrawal.** The institution will always use the student’s last day of attendance at a documented academically related activity.

The percentage of the period that the student remained enrolled is calculated based on the number of days the student was enrolled. Divide the number of days enrolled by the total days in the enrollment period. Calendar days are used including weekends but breaks of at least five days are excluded from both the numerator and the denominator.

Students who withdraw or graduate from Sterling College will be notified to complete Direct Loan Exit Counseling and Perkins Exit Counseling. The Department of Education strongly encourages students to complete these steps upon graduation or withdrawing from college. It is the student’s responsibility to complete these steps. Direct Loan Exit Counseling can be completed at [www.studentaid.gov](http://www.studentaid.gov). Perkins Loans Exit Counseling must be completed in the Financial Aid Department. Transcript may be held if students fail to complete exit counseling.

\*Meal plans and/or dorm charges are not refundable or prorated if approved to live off campus after classes start.

\*\*Students who have attended class and leave will incur prorated charges for tuition, meals, and dorm. Fees are not prorated.

### **Distribution of Unearned Aid**

If a student has not earned all of the federal aid received to date at the point of withdrawal, funds will be repaid in the following order:

Federal Direct Unsubsidized Stafford Loan

Federal Direct Subsidized Stafford Loan

Federal Direct PLUS Loan

Federal PELL Grant

Federal SEOG Grant

Federal TEACH Grant

State grant and scholarship funds

Institutional Aid

## **Military Tuition Assistance Return Policy (TA)**

### **Policy Purpose**

This policy aims to provide comprehensive guidance to students receiving military tuition assistance (TA) regarding the College's obligations for compliance with the Department of Defense (D.O.D.) Memorandum of Understanding Return Policy for Military Tuition Assistance (TA) funds. Additionally, it ensures alignment with the regulations governing the return of unearned student aid, as mandated by Section 484B of the Higher Education Act of 1965 under the Department of Education's Title IV.

### **Military Tuition Assistance**

Military Tuition Assistance (TA) is a benefit available to eligible members of the Army, Navy, Marines, Air Force, and Coast Guard. Congress has empowered each service to cover up to 100% of tuition expenses for its members. Each service sets its own criteria for eligibility, obligated service, application processes, and restrictions. Funds are typically disbursed directly to the institution by the individual services. This policy specifically pertains to the administration of TA benefits. The TA program is exclusive to active-duty service members; it does not extend to Veterans or their benefits.

## Unearned TA Policy

Military Tuition Assistance (TA) is granted with the expectation that the recipient will attend school for the entirety of the assistance period. In the event of withdrawal, eligibility for the initially awarded TA funds may be affected.

To adhere to the Department of Defense (D.O.D.) regulations, Sterling College will reimburse any unutilized TA funds on a prorated basis up to the 60% mark of the assistance period. TA funds are earned proportionally during enrollment, and any unearned funds will be returned based on the date of student withdrawal.

In cases where a Service member ceases attendance due to military service obligations, Sterling College will collaborate with the affected individual to explore alternatives ensuring compliance with D.O.D. policies without incurring student debt for the reimbursed portion.

## Procedure

To comply with Department of Defense policy, Sterling College returns any unearned Military Tuition Assistance (TA) funds on a prorated basis, calculated up to 60% of the semester. The amount returned is determined based on the withdrawal date from the course. After the 60% mark of the semester, TA funds are no longer evaluated for return.

Unearned TA funds are prorated depending on the course length. The institution calculates the percentage of TA earned by the student by dividing the withdrawal submission date by the total days in the term.

*Example: In a course lasting 30 days, a student submits a withdrawal on the 14th day. The institution calculates the percentage of TA earned by the student's attendance (14 divided by 30), which equals 46.4%. This means the student earned 46.6% of the authorized TA, resulting in 53.4% being returned to the D.O.D..*

## Proration of Charges

Eligible for proration:

- Tuition

Not eligible for proration:

- All fees
- Room
- Board

*Funds will be returned to the D.O.D. within **30 days** of receiving notification of the student's withdrawal.*

## **Notification to Student**

Notification of TA benefit proration and associated charges to the student account will be sent via email by the student account coordinator.

- Date of Implementation: Immediately
- Date of Adoption: 01/10/2020

In cases where a Service member ceases attendance due to military service obligations, Sterling College will collaborate with the affected individual to find solutions that prevent student debt for the returned portion, in compliance with D.O.D. policy.

## **Overpayment**

If a student receives funds for living expenses resulting in an overpayment, Sterling College will promptly notify the student. It becomes the student's responsibility to return the excess funds to the appropriate federal program. Failure to repay the overpayment will render the student ineligible for further federal financial aid funds at any institution until the overpayment is resolved. Students can request examples illustrating the application of the refund policy by contacting the Financial Aid Department.

## **Post Withdrawal Disbursement (P.W.D.)**

When a student has earned more federal student aid than originally received, Sterling College will provide a Post Withdrawal Disbursement (P.W.D.) within 30 days from the determination of the student's withdrawal. The student will have 14 days to inform Sterling College of their decision regarding the acceptance of these funds.

This P.W.D. Notice will:

1. Inform the student (or parent for a parent PLUS loan) of their eligibility for a post-withdrawal disbursement;

2. Specify the type and amount of funds available to credit to the student's account, allowing the student or parent to accept or decline all or a portion of the funds;
3. Explain the obligation to repay loan funds;
4. Provide a 14-day response window for the student or parent;
5. Clarify that failure to respond within 14 days will result in Sterling College withholding completion of the P.W.D. and disbursement of loan funds. Once the post-withdrawal loan notification is confirmed by the student or parent, the funds will be credited to the student's account and applied against current charges within 180 days of the last date of attendance during the term of withdrawal.

Sterling College prioritizes the disbursement of grant funds over loan funds, with no requirement for student confirmation before processing a Post Withdrawal Disbursement of Title IV grant funds. However, confirmation from the student (or parent for a parent PLUS loan) is necessary before any disbursement of loan funds from a P.W.D. If the student declines the funds or fails to respond within the established timeframe, Sterling College will refrain from disbursing post-withdrawal loan funds.

## **Satisfactory Academic Progress (S.A.P.) Policy & Procedure**

Sterling College, as a provider of federal student financial assistance, is required to regularly assess students' Satisfactory Academic Progress (S.A.P.) in accordance with federal regulations. S.A.P. evaluation, conducted by Sterling College's Financial Aid Department, is distinct from a student's academic standing determined by their college or academic unit. *S.A.P. measures a student's progress towards program completion and is a prerequisite for federal aid eligibility.* It encompasses qualitative tests, evaluating factors like cumulative GPA, and quantitative tests, assessing program duration. Students failing to meet S.A.P. standards, outlined below, become ineligible for federal assistance, including Federal Pell Grant, FSEOG, Federal Perkins Loan, Federal Work-Study, Federal Direct Loan, Federal Direct Parent PLUS Loan, TEACH Grant, and the Iraq and Afghanistan Service Grant. Sterling College's Financial Aid Department oversees S.A.P. assessment, ensuring standards are surpassing institutional academic progress policies for students pursuing educational credentials.

### **S.A.P. Evaluation Increments**

In compliance with the final program integrity regulations published by the U.S. Department of Education on October 29, 2010, regarding Satisfactory Academic Progress (S.A.P.), Sterling College's Financial Aid Department has opted to assess S.A.P. at the end of each regularly scheduled semester/term. At Sterling College, each semester/term corresponds to a student's payment period for federal financial assistance. As a result, S.A.P. will be evaluated at the conclusion of each fall, spring, and summer term.

### **Quantitative Measure- Length & Duration**

Sterling College's Financial Aid Department utilizes a quantitative test to measure a student's maximum time frame toward their degree completion. The quantitative test is the *Ratio of Attempted to Completed Units Cumulative Test*.

Students must successfully complete 67% of all credit hours within the program's maximum time frame. This will appear on their official academic transcripts. It includes all enrollment periods whether or not financial aid was requested or received.

- **Maximum Time Frame:** Students may not attempt more than 150% of the published length of their educational program. For instance, if the published length of a program is 124 credit hours, the maximum attempted credit hours cannot exceed 186. Additionally, when students transfer course credits from other post-secondary institutions to Sterling College, those credits are factored into the Maximum Attempted Units Test. Specifically, each transferred credit successfully completed at Sterling College counts as one attempted unit. Only transfer credits applicable to the student's current academic program will be considered when calculating their maximum time frame.

### **Qualitative Measure (GPA)**

Sterling College's Financial Aid Department utilizes a qualitative test to measure a student's academic standing necessary to complete their degree program.

The *Cumulative GPA Test* is used by Sterling College's Financial Aid Department to measure the qualitative component of S.A.P. for its undergraduate student population. To pass this test, undergraduate students with less than 32 earned credit hours must maintain a cumulative GPA of 1.85 or higher; undergraduate students with 32 or more earned hours must maintain a cumulative GPA of 2.00 or higher.

### **S.A.P. Statuses and Implications**

As a student's S.A.P. is evaluated at the regularly scheduled increments, Sterling College's Financial Aid Department will typically place one of five different S.A.P. statuses upon the student:

1. **Good Standing:** This status indicates that a student has successfully met all quantitative and qualitative requirements for Satisfactory Academic Progress (S.A.P.) and remains eligible for federal student financial assistance.
2. **Warning:** Students may be placed on *Warning* status if, during the evaluation at the conclusion of a term, they do not meet one or more S.A.P. criteria. Warning status allows students to maintain federal student aid eligibility for one additional term without the need for an appeal. However, failure to meet S.A.P. standards after being on Warning status may lead to *Exclusion*.

3. **Exclusion:** This status denotes ineligibility for federal student financial aid. It may result from a failure to meet S.A.P. criteria after being on Warning status or from previous Probation-Academic Plan status.
4. **Probation – Single Term:** Students may receive federal financial aid for one term upon successfully appealing an Exclusion status. An academic plan outlining recovery objectives for the term is required. Successful completion of these objectives returns the student to Good Standing; failure results in Exclusion.
5. **Probation – Academic Plan:** This status, granted after appealing Exclusion, allows for continued federal financial aid over multiple terms. An academic plan with recovery objectives for consecutive terms is required. Meeting these objectives maintains Probation status, while failure leads to Exclusion. No additional appeal is required unless objectives are not met.

## Appeals

If a student is found to be in violation of the Satisfactory Academic Progress guidelines and has been placed on financial aid exclusion, an appeal process is available for extenuating circumstances.

Appeals are reviewed based on a documentable extenuating circumstance impacting academic performance. Extenuating circumstances are considered to be past events that are no longer barriers to academic progress. The appeal application should support how the student is now in a position to be academically successful.

Examples of extenuating circumstances considered for appeal include:

- Serious illness or injury affecting the student or an immediate family member (parent, spouse, sibling, child) requiring an extended recovery period
- Bereavement due to the death of an immediate family member
- Significant traumatic events impacting the student's emotional or physical well-being
- Withdrawal from studies due to military service obligations
- Unforeseen and uncontrollable circumstances beyond the student's control

*Note: Circumstances related to the typical adjustment to college life are not considered as extenuating for purposes of appealing suspension of financial aid.*



Appeals **MUST** include the following documentation:

- A completed Satisfactory Academic Progress (S.A.P.) Appeal form which will include an explanation describing how extenuating circumstances resulted in the student's inability to maintain Satisfactory Academic Progress, and an explanation of what has changed that will allow the student to maintain Satisfactory Academic Progress at the next evaluation
- Documentation required to support the extenuating circumstances (*i.e. medical documentation, notice of death, accident reports, court documentation, or other relevant documentation*)
- Statement of the student's educational goals
- Academic advisor and/or Academic Success statement and approval of Academic Plan

A student who is currently on S.A.P. Exclusion and continues to not meet S.A.P. standards **may not** be eligible for a second appeal. They **may not** be able to regain eligibility without the use of federal student aid. However, a student can be allowed a second appeal on a case-by-case basis.

All students who are not meeting S.A.P. will be notified in writing and email by the Financial Aid Department. The letter will include a copy of the appeal form and instructions on how to file an appeal.

The above noted appeal form may also be obtained under the *'forms' link* on the Financial Aid webpage. The completed form and required documents must be submitted to the Financial Aid Department for processing within **15 days** of the date recorded on the notification letter.

Upon receipt of the completed appeal, the S.A.P. Committee will review the information provided to determine if the student has encountered mitigating circumstances that warrant the continuation of federal student eligibility even though the student is not currently meeting the established S.A.P. standards. An appeal will either be approved or denied. **S.A.P. appeal determinations are final and cannot be contested.**

## Probationary Period

In the event that the S.A.P. appeal is approved, a S.A.P. status of *Probation – Single Term or Probation – Academic Plan* will be conferred on the student.

As a condition of the Probation statuses, the Financial Aid Department will set specific academic requirements.

The Requirements Include:

- Successfully completing a designated number of units over one or more academic terms
- Achieving a specified percentage of attempted units vs. completed units for one or more terms
- Maintaining a specific term GPA for one or more terms
- Establishing limits on the number of units attempted for one or more terms

## Regaining Eligibility

Typically, to regain the S.A.P. status of *Good Standing* a student must pass all of the quantitative and qualitative measurements applicable to their academic career as described in both the *Quantitative Measurement* and *Qualitative Measurement* sections above.

However, on a case-by-case basis the Financial Aid Department may place a student on S.A.P. *Good Standing* status where it has been determined that the unique circumstances to the student render an incomplete assessment of the student's true S.A.P. status via the systematic tests deployed.

## Communication of S.A.P. Statuses

Generally, the Financial Aid Department makes no special provision to inform a student of their S.A.P. status.

The communications outlined below typically take the form of either a paper or electronic (e-mail) notification. Electronic communications are sent to the student's official campus email address.

- If it has been determined that a student has either a S.A.P. status of *Warning* or *Exclusion*, the Financial Aid Department will communicate this

status to the student along with the implications of the status in regard to federal eligibility.

- Probationary S.A.P. status such as *Probation-Academic Plan* are communicated to the student upon the successful completion of the student's appeal process.
- In the event that a S.A.P. appeal is denied, a communication is sent to the student when the determination is made.

### **Treatment of Repeated Coursework, Incomplete Coursework, Withdrawals from Coursework, and Coursework with Non-punitive Grade Assignments**

- **Repeated Coursework:** Sterling College's Financial Aid Department will allow grades earned as part of repeated coursework to factor into a student's cumulative G.P.A. (qualitative) S.A.P. status, while reserving the right, on a case by case basis. This includes only the highest grade earned for a repeated course as part of a student's Exclusion appeal. This approach is premised on the understanding that, generally, a course may not be double counted toward a student's degree completion requirements. However, all attempts by a student, even repeated attempts, will be counted by the Financial Aid Department as part of the student's pace and max time-frame (quantitative) S.A.P. status.
- **Incomplete Coursework:** Coursework that results in a status assessment of "incomplete" will have no impact upon a student's qualitative or quantitative S.A.P. component until grades have been attached to that coursework. However, a hold will be placed on the students' financial aid preventing any subsequent disbursements until the incompletes are settled (that is if a student is currently on S.A.P. *Warning, Probation – Single Term, or Probation Academic Plan*).
- **Withdrawal from Coursework:** Withdrawals from coursework on or after the drop/add date for a given term are counted by the Financial Aid Department as part of the student's quantitative S.A.P. evaluation. Conversely, if a student is withdrawn from a course prior to the term drop/add date, that course will not count toward the student's quantitative S.A.P. evaluation.
- **Coursework with Non-punitive Grade Assignments:** Coursework with non-punitive grade assignments such as audited courses or

credit/no-credit grading schemes will be counted by the Financial Aid Department within the quantitative component of a student's S.A.P. evaluation.

- **Remedial Coursework:** Remedial coursework will be counted by the Financial Aid Department within the quantitative component of a student's S.A.P. evaluation.

## Professional Judgment

The Financial Aid Department has the authority under the law (*section 479A of the Higher Education Act*) to make adjustments, on the basis of adequate documentation and on a case-by-case basis, to address circumstances not reflected in a student's original Free Application for Federal Student Aid (FAFSA).

When exercising professional judgment, the Financial Aid Department will be mindful of statutory limitations and only address special circumstances, which are conditions that differentiate an individual student from a class of students. The purpose of a professional judgment is to determine the Student Aid Index (SAI) that reflects the student's family's current financial situation.

Each professional judgment request will be considered on a case-by-case basis and will require specific documentation along with the *Professional Judgment* request form. All documentation must be received before a final decision can be determined. Students who request a professional judgment will automatically become a verifier unless already chosen by the Department of Education. Verification must occur before a professional judgment can be considered. **Professional Judgment forms and instructions can be obtained by contacting the Financial Aid Department.** Once a decision is made, the student will be notified of the determination along with any changes that are reflected in the financial aid awards for the year.

## Verification

The Financial Aid Department will verify all applications that have been selected by the Department of Education. If there is conflicting information in the file then the conflict must be resolved even if the application is not selected by the Department of Education for verification. (The conflict may be resolved without being chosen for total verification.) Sterling College reserves the right to institutionally select

student files on a case-by-case basis if there is reason to believe that data in the file or on the application is inaccurate.

Students must submit required verification documents no later than **45 days** after classes have begun. If they fail to submit required documents then they will be packaged without federal aid. Once all documents are received, Sterling College will complete verification and re-package the student's financial aid.

### **Verification items for 2025-2026**

There are three (3) different verification groups. If chosen for Verification, the student will be notified, by email, on how to complete the verification process. All verification groups will require a verification worksheet that coincides with the verification group. Some verification groups will require the student and parent to provide consent for the FAFSA to download financial information from the IRS through the FUTURE Act Direct Data Exchange (FA-DDX). Below is a list of required documents and processes required for each verification group to complete the Verification:

#### **Required Documentation (V1 and V5)**

- Download tax information through the FA-DDX located through the FAFSA submission process. If you are unable to utilize the tool, then you will be allowed to submit a Tax Return Transcript along with copies of all wage documents (W-2's, 1099's, etc.).
- Complete and submit applicable Verification Worksheet.
- Submit any additional documents requested by the Financial Aid Department at the time of review.

#### **Required Documentation (V4)**

- Submit applicable Verification Worksheet.
- Submit any additional documents requested by the Financial Aid Department at the time of review.

Students will receive an email with instructions on how to access all worksheets on the student portal. Once the documents are completed, they will need to be uploaded through the student portal for review. All forms require a "wet signature." This means you must print them out and sign them. For clarification on the correct form to complete and submit, please contact the Financial Aid Department.

In instances where a student or parent is required to provide copies of a W-2 and they did not save their copy, they should request a replacement copy from the employer who issued the original W-2 or a wage statement may be ordered from the IRS website at [www.irs.gov](http://www.irs.gov). Students should contact the Financial Aid Department if they are experiencing any challenges completing the verification process.

All worksheets will be emailed to the student upon receipt of FAFSA. Additional or replacement forms can be obtained from the Financial Aid Department or online at [www.sterling.edu](http://www.sterling.edu) under the **financial aid section/forms**. For clarification on the correct form to complete and submit, *please contact* the Financial Aid Department.

### **Verification Completed**

Once verification is completed, packaging procedures and processes will be followed.

### **Documentation for Non-Tax Filers**

Parents of students chosen for verification and who did not file a tax return in the base year, will need to request a Verification of **Non-filing Status** letter from the IRS. This letter is secured from the IRS and certifies the parent did not file a tax return.

Independent students chosen for verification and who did not file a tax return in the base year, will **need to request a Verification of Non-filing Status letter from the IRS**. This letter is secured from the IRS and certifies the independent student did not file a tax return.

For parents of students not chosen for verification and who did not file a tax return, Sterling College may request a W-2 form for each source of employment income. Sterling College may request a signed statement giving the sources and amounts of the person's income earned from work not on W-2s certifying that the person has not filed and is not required to file a tax return. Sterling College may request a dependent student to also submit a non-filer form and W2 forms if there is reason to doubt the reported status is incorrect.

For residents of the *Freely Associated States* (the Republic of the Marshall Islands, the Republic of Palau, or the Federated States of Micronesia), a copy of the wage and tax statement from each employer and a signed statement **identifying all** of the person's income and taxes for the year is acceptable. Persons from a foreign country who are not required to file a tax return can **provide the signed statement** certifying their income and taxes paid.

Sterling College may allow the student and/or parent to **provide a signed statement** detailing the amount and source of income earned from employment, along with the reason for the unavailability of the W-2 form.

## Student Life

At Sterling College, student development extends beyond the classroom and encompasses both academic and extracurricular dimensions. *The Office of Student Life* aims to enhance the college's academic programs by offering students opportunities that foster holistic personal growth within a supportive community, facilitated through interactions with faculty, staff, and peers.

## Guidelines and Expectations

Sterling College is a Christian community that seeks to integrate faith and learning. As a Christian community we need to acknowledge the lordship of Christ in every area of our lives. This means that, as an institution committed to academic excellence and the development of the whole person, all members of the college community are expected to discipline themselves in a variety of ways.

Students are to be disciplined in their studies. They are to develop skills and acquire knowledge that will stretch their minds. Staff and faculty are to be disciplined in their areas of responsibility and expertise. Students, staff, and faculty are to be disciplined in their lifestyle, adhering to the lifestyle expectations established by the college as guided by its understanding of biblical principles and desire to give honor and glory to God in all that they do.

Sterling College upholds a comprehensive set of lifestyle expectations that apply to all students. These include, but are not limited to:

- Adherence to appropriate dress codes in accordance with Christian standards
- Demonstrating respect for officials, athletes, and spectators at both intercollegiate and intramural sports events
- Exhibiting respect for self and others at all college-sponsored events, including theatre, music, art, chapel, and convocation events
- Following restricted visitation hours for members of the opposite sex in residence halls
- Abstaining from the possession or consumption of alcoholic beverages on campus and at off-campus events
- Refraining from the use, possession, or distribution of illegal substances
- Agreeing to abstain from the possession or use of any tobacco products on campus and at off-campus events
- Upholding expectations of sexual purity
- Complying with local, state, and national laws.

These expectations are detailed in the *Student Handbook* which can be found at <https://www.sterling.edu/student-life>.

Additionally, Sterling College embraces the biblical principle of human beings created in God's image, emphasizing each individual's intrinsic worth and value. As such, the college is dedicated to fostering a community that promotes love and respect for every person and unequivocally opposes all forms of sexual harassment, violence, as well as racial or ethnic hatred. Further information on the college's commitment to human dignity and its stance against racism is outlined in the *Student Handbook*.

## **New Student Orientation**

For many students, entering college is a major transition and can be challenging. Students encounter new people and face new expectations. To make the transition as smooth as possible, Sterling College offers an orientation program for both new students and their parents which provides opportunities for social involvement with others while learning more about Sterling College. New Student Orientation takes place the first few days new students arrive on campus. Individual sessions



and events are tailored to encourage relationship building and inform students and parents about policies, procedures, and expectations.

### **Foundations of Servant Leadership**

Sterling College facilitates the transition to college life by mandating **GD105** Foundations of Servant Leadership, a one-credit course. This essential course delves into Sterling College's rich history and culture, equips students with vital skills for academic success and lifelong learning, guides them in career planning and major selection, and fosters personal faith development. Additionally, new students are placed in seminar groups upon entry, providing a supportive context to aid in their adjustment to college life.

### **Residence Life**

Sterling College is not only an academic institution, but also a place where a majority of students live while earning their degrees. Residence life is designed to give students an opportunity to develop a sense of belonging and community. Students are also exposed to differences in background, ideas, personalities, and beliefs. In learning to live with these differences, the hope is students will learn more about themselves.

Because scheduling classes and arranging housing in accessible facilities may require advance planning, students with a disability who are accepted for admission should identify themselves as early as possible and indicate the nature of any accommodations needed.

In Sterling College's residence halls, students are able to develop meaningful relationships and the socialization skills that are necessary to be an effective community member. They have the opportunity to develop moral and spiritual values on a personal basis within a supportive environment.

In short, the experiences that students have in the residence halls form an integral part of their growth and development as individuals. Sterling provides housing for students in six on-campus residence halls, which vary in size and character.

## Chapel/Convocation and Spiritual Formation

Sterling College is deeply concerned about the spiritual growth of each individual student, staff, and faculty member. Many informal opportunities for study, prayer, worship, fellowship, and service are found on campus and in the community.

Sterling's chapel program is centered on Christ as the cornerstone and foundation. Committed to the authority of God's Word, we are called to nurture and equip our students for a life of discipleship to Jesus Christ. It is also a reflection of the college's mission statement. As students attend chapel, they gain a deeper understanding of a maturing Christian faith. As students participate in planning and leading chapels, they develop skills as creative and thoughtful leaders. Chapel services deliver messages grounded in God's Word, while also offering relevance and practical applications for everyday life. Chapel plays a vital role in the life of the institution and serves a strategic purpose in the spiritual growth of the students.

Not all students at Sterling are Christians. Sterling College respects the spiritual diversity among the students and encourages students to be honest, authentic, and open about their spiritual beliefs and convictions. Chapel provides students opportunities to reflect on foundational issues of life, as well as an opportunity to be exposed to a Christian perspective on these issues.

### Chapel/Convocation Requirements

Sterling College requires all full-time campus-based students to fulfill a Chapel/Convocation Requirement each semester of attendance. Sterling College typically provides around 30 chapels and three convocations each semester. Attendance credit for **chapel** is typically **one credit**, while attendance credit for **convocations** is **two credits**. Students living **on campus must earn 18 attendance credits per semester**. Full-time students who live **off campus are required to earn 13 attendance credits per semester**. Students must also **attend one convocation during** the academic school year. Students are expected to attend chapel regularly to meet the minimum attendance requirement.

Successfully passing Chapel/Convocation is a **requirement for graduation**. Students will not graduate if failed semesters of Chapel/Convocation appear on their transcript.

Chapel attendance credits are earned each time a student attends chapel. Additional chapel credits may be offered through special events, reflection assignments during the semester, and at the discretion of the Campus Pastor.

Students who fail to fulfill the chapel/convocation attendance requirement will be placed on Chapel/Convocation Probation for the following semester.

Students on chapel/convocation remediation will be expected to remediate it in a timely manner by working with the Campus Pastor. For details see the *Chapel/Convocation Probation and Disciplinary Action* found in the academic catalog.

### ***Chapel Schedule:***

Wednesdays: 10:00 a.m. - 10:50 a.m. Culbertson Auditorium, Spencer Hall

Fridays: 10:00 a.m. - 10:50 a.m. Men's and Women's Ministry Meetings

## **Short-Term Missions**

Sterling College's short-term missions program passionately upholds the Great Commission, actively proclaiming the gospel and trusting in God's providence for spiritual growth. Whether in the United States or across the world, we provide these once in a lifetime missional experiences to cultivate a heart for a biblical missional perspective. We typically travel during spring break and in early May. Our goal is to provide at least four different mission trip opportunities to experience.

## **Cultural Life**

Numerous campus organizations provide opportunities for students and faculty to engage in shared interests. Here are a few examples:

- The Art Center hosts diverse exhibits featuring local and national artists, as well as student displays. Notable events include the annual Prairie Art Exhibition each spring, showcasing exceptional regional artwork. Additionally, the Art Department participates in Christians in the Visual Arts.
- The Music Department offers a wide array of vocal and instrumental ensembles, including the Sterling College Choir, Highland Singers, Symphonic Band, Jazz Band, and various chamber ensembles. These ensembles perform both on and off-campus year-round, serving the community. The Sterling College Choir and Highland Singers frequently tour within and beyond the state.

- The Theatre Department stages six to eight productions annually, ranging from large-cast musicals in the fall to a diverse selection of dramas, comedies, Shakespearean plays, children's theatre, and original works throughout the year.

## **Personal and Psychological Counseling**

Sterling College is an educational institution with an emphasis on formal academics. Within this academic structure some students may have psychological and spiritual needs. To meet these needs, counseling is available on several levels.

Every new student is immediately assigned a faculty advisor (mentor). These faculty advisors (mentors) are willing to help students as they work through questions of learning, faith, and life. In addition, Resident Directors are available as counselors for students' needs. Student Life staff members are selected for their ability to relate to students as they develop self-identity, self-confidence, and relationships with others.

Sterling College offers short term counseling services free to any of our students. The purpose of providing counseling services to our students is to improve their academic performance and their emotional and spiritual wellbeing. Services are provided by a licensed Clinical Professional Counselor, and are completely confidential. Our services include mental health assessment, crisis evaluation and intervention, individual counseling, psycho-educational groups, and referral services.

## **Student Activities**

**Student Government Association (SGA)** serves as the liaison between the students and the administration, faculty, and staff. It is the responsibility of SGA to hear and address items of interest and concern expressed by the student body. SGA provides students with important leadership opportunities as well as an avenue to discuss issues and provide suggestions designed to resolve problems and concerns of students. It is an important voice within the college community.

**Campus Activities Board (CAB)** is a branch of SGA whose purpose is to discover, program, and implement activities that the student body of Sterling College will find entertaining and thought-provoking. The goal is to enhance the

learning each student receives in the classroom and to provide opportunities to integrate experiences, knowledge, abilities, and faith. CAB sponsors concerts, movies, student talent exhibitions, awareness days, dances, and many other campus activities.

### **Publications**

SGA funds and supervises production of the *Great Plains Review* (GPR) which is the annual literary magazine published by Sterling College. The GPR accepts submissions of poetry, prose, and artwork from students, staff, faculty, alumni, and friends.

### **Student Organizations**

Sterling College has active student clubs and organizations, providing opportunities for involvement in different areas of interest. For a current listing of Student Life clubs see the Office of Student Life. Opportunities also exist to start new organizations. Check with the Student Government Association office to find out how.

### **Social and Recreational Life**

The college provides a broad and varied program of social opportunities for students. This includes movies, parties, banquets, dances, clubs, special interest organizations, and recreational events. There is an active intramural athletic program for men and women, including flag football, basketball, ping pong, pool, sand volleyball, and softball. The Student Union provides two lounge areas and a game room. Lighted outdoor basketball and sand volleyball courts provide additional recreational opportunities.

### **Intercollegiate Athletics**

An active and vital part of the campus is experienced in intercollegiate athletics. Varsity sports include baseball, basketball, cheer, cross country, football, golf, powerlifting, soccer, softball, swimming, tennis, track, and volleyball. Sterling College is a member of the **National Association of Athletics (NAIA)** and the **Kansas Collegiate Athletic Conference (KCAC)**. In the fall of 2023, Sterling College aligned with the **National Christian College Athletic Association (NCCAA)**.

# ACADEMIC

## PROGRAM INFORMATION

### Academic Requirements and Policies

#### Definitions

**Articulation Agreement** – An articulation agreement is a formal document produced when two or more academic institutions follow a process leading to a partnership to provide a formalized pathway for student transfer. Articulation agreements ensure that students understand exactly which courses will and will not transfer.

**Audit** — an enrollment status in which a student attends a course with the permission of the instructor but receives no grade or academic credit.

**Council for Christian Colleges and Universities (CCCCU)** — a coalition of over 120 member colleges and universities throughout the United States and Canada that provides support for the member institutions and course opportunities for the students enrolled at member institutions.

**Course** — a program of study usually involving lectures, discussions, observation, skill development, and/or laboratory experiences.

**Credit Hour**—One credit hour is an amount of work represented in intended learning outcomes and student achievement that reasonably approximates not less than

- Fifty or 75 minutes of classroom or direct faculty instruction and a minimum of two hours of out-of-class student work each week for approximately fifteen weeks for one semester, or the equivalent amount of work over a different amount of time; or
- At least an equivalent amount of work as required in paragraph (1) of this definition for other academic activities including laboratory work, internships, practical, studio work, and other academic work.

**Electives** — those courses selected by the student to complete the total hours needed for graduation but not required by the core curriculum or the major. These are important options for the student to pursue interests beyond the major.

**General Education** — the courses required for every student, regardless of major. These courses provide a background of knowledge that allows students to place their chosen major in the context of the entire world.

**Grade Point** — the number value assigned to the grade a student earns in each course.

**Grade Point Average** — the total number of quality points earned (credits x grade) divided by total hours attempted. The GPA is a measure of the student's level of achievement and is used to determine academic awards or to assess academic discipline.

**KICA** — the Kansas Independent College Association (KICA) strengthens the competitive standing of the 20-member independent, nonprofit, regionally accredited, degree-granting colleges and universities in Kansas through professional development and collaboration, governmental advocacy, and public engagement collectively aimed at supporting the ability of students to choose and afford an independent college education that fits their goals.

**Major** — the primary field of study selected by a student, usually based on the student's career objectives. Majors contain no less than 45 credit hours. Departmental or program requirements for specific courses, field experiences, or comprehensive tests must be met. Requirements for each major are outlined in the catalog. Students must have a 2.5 in their major to earn a degree.

**Minor** — a secondary field of study, not required for graduation, selected by some students who wish to develop additional skills. Minors consist of no less than 16 credits. Students must achieve a 2.5 in their minor for it to be recognized on the transcript.

**Prerequisite** — any requirement which must be met with a passing grade of C- or better before enrollment in a subsequent course.

**Semester** — an approximately 15-week period of study.

**Session** — an approximately seven-week period of study; traditionally executed in the online programs.

**Transcript** — an official document from the Registrar's Office listing all academic work completed or attempted, and the official grades and grade point averages.

**VPAA**—Vice President for Academic Affairs, commonly referred to as the Academic Dean.

## Class Schedules

[Class schedules](#) are published each semester. Individuals may search for available classes and course offerings by using the search tool. Although every effort is made to be accurate in its course offerings, the College reserves the right to make essential course changes, to discontinue any course for which an insufficient number of students register, or to change the semester in which a course is offered.

## Attendance

- Faculty members will specify in the course syllabus at the beginning of the term their policies regarding absences or irregular attendance and may keep a record of attendance. Irregular attendance or excessive absences may result in the lowering of a student's grade. Students may fail a course due to excessive absences. Activity sponsors will identify participants and their schedules for faculty records.
- Excused absences are those that occur because of verifiable illness, death in the family, or similar emergency, of which the Office of Academic Affairs and the instructor have been notified.
- It is the student's responsibility to inform the instructor prior to absences due to college-sponsored activities, including athletic events, concert tours, field trips, or the like. Such absences do not excuse the student from work required in the course, and the student is required to adhere to the instructor's attendance policy set forth in the syllabus.
- Students must complete course assignments missed due to any absence. When an exam, student performance, or laboratory is scheduled for the same time as the student activity, the student's first responsibility is to the exam, performance, or laboratory, unless special arrangements have been made with the instructor in advance.

**An extended absence of more than 3 days must also be reported to the Academic Affairs Office.**

## Policy Covering Audio/Video Recording of Classroom Activities

Sterling College desires to promote respect for the teaching and learning environment in the classroom. We also want to ensure that the recording of lectures, discussions, and other educational activities is not conducted surreptitiously, that it protects any copyrighted material used in the classroom, and that it is only performed in a manner that does not have the effect of violating student privacy, suppressing student engagement, or interfering with the teaching



process. Therefore, the following requirements govern the audio/video recording of classroom activities.

- A student may not perform audio/visual recording, transmission, or distribution of classroom activities without the expressed written consent of the instructor, except where specified in the syllabus or where authorized through a documented disability accommodation on file with Academic Support. If recordings are made for disability accommodation, the instructor must be notified and the recording may not be exchanged or distributed.
- Audio/visual recording by faculty members of classroom activities can be used only by the instructor or colleagues for education-related purposes. This includes distribution to classmates. Recordings of student presentations must only occur for instructional or evaluative purposes that are indicated on the syllabus and are not to be shared outside of the course without student written consent. Recordings by faculty of classroom activities may be distributed to a broader audience by the faculty member only if they are restricted to the faculty portion of the activity.

**Violations of this policy by students will be considered an academic integrity violation and handled according to the processes in the Academic Catalog. Faculty or staff members who violate this policy are subject to disciplinary action.**

## Course Numbering System

Courses are designated by a three digit number. The first digit of the course number guides students in appropriate course selection as follows:

Course Number	General Course Description
000-099	Courses that do not earn credit towards a degree.
100-199	No prerequisites required. Introductory and survey courses primarily for first-year students and General Education.
200-299	Courses may have one or more prerequisites. Primarily for sophomores.

300-399	Courses may have two or more prerequisites. Primarily for juniors and seniors.
400-499	Senior level courses.
500-699	Graduate level courses.

## Course Enrollment Policies

### First-Year Course Requirements

Each semester of the freshman year, students are required to enroll in three courses that meet general education requirements. During the freshman year two specific courses are required, and the student must choose four other general education courses. Students are required to enroll in, **and are not allowed to drop or withdraw from, these courses:**

1. LL101 College Composition I or  
LL095 Basic Writing may be a prerequisite as determined by test scores
2. GD/HR105 Foundations of Servant Leadership

All students must have completed the above courses or their equivalent by the end of their first semester (or year if LL095 is required) at Sterling College.

If either of the above courses is waived by the appropriate department, the student will still be required to take three general education classes during each semester.

### General Enrollment Policies

- **Course Registration:** Only registered students may attend class.
- **Adding or Dropping Courses after Registration:** Students who wish to add or drop a class will do so with their academic advisor. Campus students may add a class within the first five class days and drop a class up to the eighth-class day. Following the add period, students will need to secure a form from the Office of the Registrar and receive instructor permission to add a course. The form will then be returned to the Office of the Registrar and the additional course will be added.
- **Engagement of Online Students:** Online Students are required to engage in course work within 72 hours or three days. Engagement is

determined by an academic submission. An introductory post is not deemed an academic submission. Students may be removed from a course due to lack of engagement. If removed students will be notified.

- **Withdrawal from Courses:** After the add/drop deadline, a student may elect to withdraw from a course and have a grade of “W” recorded on the transcript. To withdraw from a course, the student must complete a form, available from the Office of the Registrar, and have it signed by their academic advisor (or coach, if applicable) and instructor before returning it. Please consult the Academic Calendar for the last day to withdraw from a course.
- **Withdrawal from College:** To officially withdraw from Sterling College after a term has begun, students must report to the Registrar's Office to schedule a withdrawal meeting with an assigned Administrator. After the meeting and once all check out processes have been followed, students will receive a withdrawal link and must fill it out within 24 hours. The submission date will be used as the day of withdrawal when determining if any refunds are applicable. Students who officially withdraw from Sterling College will not be permitted to eat in the cafeteria or live in the residence halls after their official withdrawal date except by written permission of the Vice President of Student Life.

-The last official date to withdraw from the College is the same as the last date to withdraw from courses. Students who leave campus prior to the end of an academic term, beyond the established withdrawal date, and do NOT follow the procedures outlined above will receive the grade of “F” in all courses enrolled in that semester.

- **Withdrawal from Online Courses and Programs:** Students must contact the [Office of the Registrar](#). Registrar staff will provide a withdrawal link to the student email address. The student is then responsible for submitting the electronic form by the deadline noted in the Academic Calendar for Online Programs. Financial aid, tuition, and fees may be affected.
- **Campus-based students taking online courses:** Full-time, campus-based students enrolled in an online course offered in Session 2 of the fall or spring semester must be registered for at least 12 credit hours of semester-long courses in addition to the Session 2 course.

## Course Load

Part-time	Less than 12 credit hours
Full-time	12 – 18 credit hours
Overload	Over 18 credit hours

**Note:** To be eligible to participate in any extracurricular activity representing the College off-campus, a student must be full-time or part-time and in their last semester. Students on probation are not permitted to carry more than 16 credits. Students wishing to take an overload must obtain permission from the Registrar. Refer to the Schedule of Charges for overload fee.

## Directed Study/Independent Study

An **Independent Study** is a specific course of study, for 1-3 credits, under the direct supervision of a faculty member. The faculty member meets with the student for at least one hour per hour of credit per month. Enrollment in this type of course is limited to juniors and seniors in their major area(s) only and for a maximum of six credits toward degree completion.

A **Directed Study** is a catalog course which is offered on an independent basis because it is not on the current schedule, or it is offered in conflict with another required course. The amount of time spent with the student is at the faculty member's discretion. Faculty members are not obligated to teach a course as a Directed Study, and the department may also identify courses which cannot be taken in this format.

Procedures:

- The faculty member must design a syllabus to meet the requirements of this individualized course of study.
- The course request and syllabus is then forwarded to the department chair and VPAA for approval. Course must be approved before the first day of classes of the term.

## Auditing

Sterling College offers admitted students the option of attending a course without credit. To do so, the student must enroll in the course as an auditor. No change from audit to credit or from credit to audit may be made after the drop/add deadline. Audits will be limited to one course a semester for students enrolled full-

time. Part-time students may audit a maximum of two courses during a semester. The audit fee applies to anyone auditing a course, regardless of special tuition arrangements. The fee is waived only if the credits fit within the full-time load of 12-18 credit hours. Before enrolling for an audit course, students must obtain a form from the Registrar's Office and secure the permission of the instructor. Where a course has enrollment limits, students taking the course for credit will be given priority. Auditors must understand that the instructor is under no obligation to evaluate their work. Audited courses will be recorded on transcripts.

Non-degree seeking students who audit a course will be responsible for the audit fee and application fee. For specific costs, see the Annual Schedule of Charges.

## Concurrent Enrollment

Any courses, including summer and online courses, taken at another institution while a student is enrolled at Sterling College must have prior approval of the Registrar to ensure that the course meets Sterling College requirements.

## Grading and Recording Policies

### Grading System

Grade reports are visible online to students and advisors at mid-term and at the end of each semester. A brief description of letter designations is given below:

- A Superior performance of all required coursework or in some cases, performance beyond that which is actually required
- B Distinctly good work in all class requirements
- C Fairly good performance of assigned work
- D Inferior work
- F Failure to meet minimum performance requirements
- W Officially withdrawn
- IP In progress--Grades have not been recorded
- I Incomplete

Incompletes may be requested if students have **unavoidable and verifiable reasons due to serious illness, family emergency, or military service**, and are unable to complete the course requirements. Requests for incompletes must be made before the end of the course. If approved, the instructor will assign a grade of "I" (incomplete). **A grade of "I" will not be assigned unless the instructor**

**submits to the Registrar an Incomplete Grade Form.** The student must complete the course requirements according to a schedule developed by the instructor. An “P” grade must be changed by the instructor by the seventh Friday of the following semester. Please consult the Academic Calendar for the specific date each semester. This deadline may be extended for military personnel.

### **Pass Option (P/F)**

After their freshman year, students may elect to take certain courses on a pass basis. The purpose of this option is to encourage students to take courses outside their major or in fields with which they are unfamiliar, in order to get broader exposure to the liberal arts **without** the risk of a low grade negatively impacting their GPA.

***Regulations governing this option are as follows:***

- A maximum of four courses may be taken with this option from Sterling College; no more than one per semester.
- Courses that only assign pass/fail grades do not count toward the maximum.
- Students on academic probation are not eligible.
- This option may not be used for courses in a student’s major, minor, or in the teacher certification program, nor for a course needed to meet a Basic Skills requirement.
- Students should indicate their desire to exercise this option when first enrolling in a particular course. No change will be allowed in the selection of the Pass Option after the drop deadline or the eight class day. Consult the Academic Catalog for the specific date.
- A student earning a grade of C- or higher will have a “P” recorded on the transcript. Lower grades (D+, D, D-, and F) will be recorded on the transcript.
- When enrolling in a course with the Pass Option, students may indicate a desire to take a specified letter grade rather than the “P”. If the student earns the desired grade, this grade is recorded on the transcript rather than the “P”. This course still counts toward the maximum of four courses.

## Grade Points

	B+ 3.3	C+ 2.3	D+ 1.3	
A 4.0	B 3.0	C 2.0	D 1.0	F 0.0
A- 3.7	B- 2.7	C- 1.7	D- 0.7	

## Repeat and Replace Policy

When a course is repeated, the most recent grade earned in the course is applied to the student's grade point average and credits toward graduation. Any prior attempts are designated "Repeated". The most recent attempt is designated "Replaces a Prior Course".

## Time Limitation

Students have seven years from their initial enrollment to complete the requirements in the catalog in effect when they initially enrolled. After seven years, students must meet the requirements of the current catalog. Appeals will be considered by the Vice President for Academic Affairs working with the Academic Affairs Committee.

## Classification of Students

Class standing is determined at the beginning of each semester as follows:

Freshman	0-31 credits
Sophomore	32-62 credits
Junior	63-93 credits
Senior	94 or more credits

## Transcript requests

Students may order official electronic transcripts through National Student Clearinghouse ([studentclearinghouse.org](http://studentclearinghouse.org)) or by following the directions on our website at [sterling.edu/academics/request-transcript](http://sterling.edu/academics/request-transcript). The online process allows you to track your request and you can receive alerts as to the status of your request. Your debit or credit card will be charged only if your transcript has been sent.

## *Cost of ordering transcripts are as follows:*

Electronic PDF: \$16.00

Mailed Paper copy: \$16.00

FedEX Paper copy: \$60.00

FedEX International Paper copy: \$80.00

*Current Sterling College students needing transcripts for scholarships or the NALA, can visit the Registrar's office located in Kelsey Hall.*

*Students prior to 1992 will need to request a "Mailed" transcript only.*

*\*\*Unofficial transcripts may be accessed by current students through the Student Portal. If a student no longer has access to the student portal, they will need to order official copies through National Student Clearinghouse.*

## Academic Status

### SATISFACTORY PROGRESS

Students must have a minimum cumulative GPA of 2.00 to graduate. Students who cannot reasonably be expected to successfully finish their academic program will not be allowed to continue enrolling at Sterling College. The minimum academic standards used to determine satisfactory progress are listed on page 73. These are distinct from financial aid requirements.

The academic status of every student, whether full- or part-time, is determined after each semester grading period and is based on the following:

- To avoid suspension, full-time, first-time freshmen **MUST** earn at least six credit hours in each of their first two semesters. Beyond that point, they must earn at least eight credit hours each semester. Transfer students must earn at least eight credit hours beginning with their first Sterling College semester.
- Summer courses may be used to make up deficiencies in minimum hours or GPA for athletic eligibility. However, students must seek the approval of the Registrar before enrolling in courses at other institutions to ensure the courses meet College requirements.
- Full-time campus-based students must complete the Chapel/Convocation requirement during every semester during which they are enrolled in the College. **Chapel/Convocation is a requirement for graduation.**



Even these minimal standards may not be sufficient for some types of financial aid. Any student who is not making satisfactory progress may lose financial aid and athletic eligibility and/or the right to continue attending Sterling College.

### **Academic Warning**

If the academic deficiency can be corrected with only slight improvement in grades in one semester, the student is placed on academic warning. There are no restrictions of activity, but the student needs to be aware of the GPA requirements for graduation.

### **Academic Probation**

When a deficiency is serious enough to require significant improvement in grades for more than one semester to achieve the GPA requirements for graduation, students are placed on academic probation. During the first semester that students are placed on academic probation, they are required to participate in GD104 and attend a monitored study hall each week in the Academic Support Office to obtain the skills needed to be successful in college. Students must pass GD104 with a C- or higher. Even if a student remains on academic probation, if the student has passed GD104 in a previous semester he or she will not be enrolled in the class again unless required by the Office of Academic Affairs. A student will only be enrolled in GD104 a total of two semesters even if he/she did not pass either semester. Students on academic probation should be aware that their academic careers are in serious jeopardy. Some programs and activities, financial aid, and athletic eligibility may not be available. It is recommended students on academic probation take no more than 15 credits.

If at the end of the first probationary semester sufficient academic progress still has not occurred, the student will again be placed on academic probation for the following semester. At the end of the second consecutive probationary semester if the student's resident cumulative GPA still qualifies the student for probation, academic suspension will result. However, a student who achieves a semester GPA of at least 2.0 for 8 or more completed hours will be allowed to remain enrolled on probation the following semester regardless of the resident cumulative GPA.

### **Academic Suspension**

A student will be suspended from the College for one semester—Summer will be considered a semester for online students—if any of the following occur:

- A. The student fails to earn the minimum number of credit hours. For the first two semesters, a full-time, first-time freshman must earn at least six credit hours. All other full-time students must earn at least eight credit hours each semester.
- B. The student fails to meet the standards for satisfactory progress after two semesters on probation as defined above.
- C. The student's residential GPA falls below the levels indicated in the following table.

Readmission following suspension is **not** automatic. Readmission is based upon evidence that the difficulties encountered have been resolved. Students readmitted following academic suspension will be placed on academic probation, with academic status reevaluated at the end of the term.

### Minimum Standards for Satisfactory Academic Progress

	0-15	16-31	32-44	45-62	63-75	76-93	94-100	111+
<b>TOTAL RESIDENT HRS ATTEMPTED</b>								
<b>WARNING IF RES. GPA IS BELOW</b>	2.00	2.00	2.00					
<b>PROBATION IF RES. GPA IS BELOW</b>	1.70	1.85	1.90	2.00	2.00	2.00	2.00	2.00
<b>SUSPENSION IF RES. GPA IS BELOW</b>	1.00	1.20	1.40	1.60	1.70	1.80	1.90	1.95
<b>INELIGIBLE FOR ATHLETICS IF CUMULATIVE GPA IS BELOW</b>				2.00	2.00	2.00	2.00	2.00

### Academic Dismissal

Any suspended student who is subsequently readmitted and who fails to raise the residential GPA, or any student who suffers from a deficiency which, in the judgment of the Vice President for Academic Affairs, makes it unreasonable to anticipate eventual completion of the degree requirements, will be permanently dismissed.

## **Chapel/Convocation Probation and Disciplinary Action**

Sterling College typically provides more than 30 opportunities to receive chapel/convocation credit each semester. Attendance credit for chapel is typically one credit, while attendance credit for convocations is two credits. Full-time students living on campus must earn 18 attendance credits per semester. Full-time students who live off campus are required to earn 13 attendance credits per semester. Students are expected to attend chapel/convocation regularly to meet the minimum attendance requirement. Exemptions from the requirement are only when students are part-time, enrolled in a graduate program, or are enrolled in off-campus programs like Clinical Teaching Experience, study programs sponsored by the CCCU, or a Sterling College Online program. Any exception or problems with non-compliance are handled by the Campus Pastor and Vice President for Academic Affairs. The Campus Pastor's office is responsible for Chapel/Convocation record-keeping.

It is the responsibility of the student to verify that their attendance is recorded. Students who have not met the chapel and convocation attendance requirements will be placed on Chapel/Convocation Probation the following semester, and may not be allowed to participate in the following extracurricular activities (this list should not be considered exhaustive) until Chapel/Convocation Probation is remediated: Student Government, leadership training, athletic competitions and/or practices, drama performances and/or rehearsals, music performances and/or rehearsals, praise band, intramural activities, debate and forensics teams, and the honors program. Removal from extracurricular activities will be handled on a case-by-case basis in collaboration between the Campus Pastor and the coach/activity director.

To remediate Chapel/Convocation Probation, students must work with the Campus Pastor's office in a timely manner. While there is a scaffolding for the remediation process that involves meeting with the Campus Pastor and completing make-up reflection assignments, the process is flexible based upon how many attendance credits were achieved. Repeat failure of chapel across multiple semesters and/or refusal to engage the remediation process will be taken into consideration when discussing removal from extracurricular activities, and may result in suspension or even permanent dismissal from Sterling College.

# Academic Honors

## Dean’s Honor Roll

The Dean’s Honor Roll is announced at the end of each semester. To be eligible students must have a GPA of 3.50 or better in at least 12 credits of residential work or 10 credits for Sterling College Online students. A student receiving a grade of F or Incomplete (I) in any course, including Chapel/Convocation, will not be eligible.

## Kelsey Scholars and Alpha Chi

At the end of the spring semester of each year, full-time traditional campus students who have met the following standards are designated as Kelsey Scholars. Students enrolled the following fall are recognized at the Keynote Convocation. From this group, a limited number of students are eligible during their junior or senior year for membership in Alpha Chi, a national honorary scholastic fraternity. Requirements:

- Sophomore standing or above.
- GPA of 3.50 or above in both residential and cumulative GPA.
- Minimum of two semesters in residence at Sterling College.
- No incompletes on record, or F in chapel.

## Graduation Honors

Students who complete at least 45 credits at Sterling will be eligible for graduation honors. Residential GPA and cumulative GPA will be considered independently and both must meet the following criteria. If the GPAs are at two different levels, the lower GPA will determine the honor. The cumulative GPA at the end of fall prior to spring commencement is used to determine recognition for graduation with honors at commencement. However, graduation with honors, as recorded on the final transcript, includes grades from all subsequent academic terms required to complete degree requirements.

Cumulative GPA		Honor
3.90	and above	Summa Cum Laude
3.70	to 3.899	Magna Cum Laude
3.50	to 3.699	Cum Laude

## Baccalaureate Degree Requirements

Sterling College grants the degrees of Bachelor of Arts, Bachelor of Fine Arts and Bachelor of Science. All candidates for the baccalaureate degree must meet the following requirements:

- Candidates must complete the online *Graduation Application* to declare their intent to graduate. This application should be completed one year prior to their anticipated graduation date;
- Candidates must be recommended by the Faculty and approved by the Board of Trustees;
- Candidates must have completed 124 credit hours (no more than 65 credit hours from a two-year college), with a residential and cumulative GPA of 2.00. A cumulative GPA of 2.75 is required for education licensure;
- Candidates must have completed at least 32 credit hours at Sterling College;
- A minimum of 18 credits in a student's major must be taken at Sterling College; a minimum of six credits in a minor must be taken at Sterling College;
- Candidates must have fulfilled the general education requirements, including the Chapel/Convocation requirement;
- Candidates must have fulfilled the requirements for all declared majors including professional licensure and certification requirements, and must have attained a minimum grade point average of 2.50 in their declared majors and minors. Education students must have a cumulative GPA of 2.75;
- Students may not count more than 25% (approximately 30 credit hours) of their credit hours from CLEP, AP, CPL, IB, DANTES, or technical coursework towards their undergraduate degree.
- Candidates must complete testing required for institutional assessment in both general education and the major upon recommendation of the Director of Institutional Assessment and the General Education Chair.

### Granting of a Second Baccalaureate Degree

To be granted a second Baccalaureate Degree, either a Bachelor of Arts or a Bachelor of Science, all candidates must meet the following requirements:

- All degree requirements (including general education requirements) for both majors must be met. If one degree is earned subsequent to the other, all degree requirements will be based on the Catalog at the time of re-enrollment.
- No more than 15 hours can be duplicated in the other major.
- The total credit hours for graduation must be 30 more than normal graduation requirements (154 total credits). For students earning two degrees simultaneously, at least 62 hours must be completed in residence. If one degree is earned subsequent to the other, at least 30 more hours must be taken, with 24 in residence.
- A plan of study presented by the student must be approved by the chairs of both departments, by the Vice President of Academic Affairs, and by the Registrar's Office. This must be completed no later than the semester preceding the submission of the intent to graduate form, that is, more than a full semester before the intended date of graduation.

All four of these requirements would have to be satisfied to gain the second baccalaureate. A student missing any one of them (but meeting normal graduation requirements) would be awarded a double major but a single degree.

## **Degree Requirements Exemption**

In order to receive exemption from any degree requirement a student must file a written petition with the Vice President for Academic Affairs (VPAA). The student's major advisor should also make a recommendation to the VPAA. Final authority rests with the VPAA working with the Academic Affairs Committee.

## **Graduation Ceremonies**

The annual baccalaureate and commencement ceremonies are held at the end of the spring term. Students who will have all of their degree and licensure requirements completed by the end of August (prior to the start of the new academic year) and who do not have a remaining student account balance may participate in the spring ceremony.

Students who complete their work at the end of the fall semester will participate in the spring ceremony; however, the fall graduation date will be posted to the transcript.

The program for each commencement ceremony carries the names of all students who have completed the requirements for graduation within that **academic year** and also the names of those who will have completed such requirements prior to the beginning of the Fall semester of the next academic year.

Though not required for Sterling College Online students, candidates are strongly encouraged to attend commencement ceremonies. Regardless of attendance or non-attendance, the graduation fee is required.

**Students who have an outstanding account balance by April 30 may not be permitted to participate in the graduation ceremonies.**

## Academic Integrity

Sterling College faculty and students form an academic community committed to the biblical principles of justice and honesty, and to the core values of faith, calling, learning, integrity, service, and community. Our commitment to academic integrity requires that each student and faculty member be responsible for creating an environment of trust and respect in which the search for knowledge, truth, and wisdom can be successfully accomplished. Students are expected to:

- Perform and represent honestly their own academic work.
- Properly acknowledge others' ideas, words, and creations when appropriate.
- Respect the learning environment and the expression of others' ideas and opinions.
- Demonstrate good stewardship in the use of academic resources.

Any violation of these expectations will result in disciplinary actions. A record of these violations will become a part of the student's permanent academic record at Sterling College. Violations of the Sterling College Academic Integrity Policy include, but are not limited to:

- ***Plagiarism:*** The presentation of other work or ideas as the student's own.
- ***Cheating:*** Obtaining unauthorized help on a course activity. Assistance of any kind on course activities will be considered

cheating unless the instructor has explicitly expressed consent for such assistance to take place.

- ***False Information:*** Creation or manipulation of false information (including lying) in or with regard to any course related activity.
- ***Recycling:*** Use of work submitted in another course to meet course requirements without explicitly expressed consent of both instructors. Students repeating a course must create new, original work unless otherwise directed by their instructor.
- ***Supporting Academic Integrity Violations:*** Assisting a student in committing any of the violations listed above (plagiarism, cheating, false information, or recycling) where such assistance has not been approved by the instructor through explicitly expressed consent.
- ***Disrupting the Learning Process and/or Experience:*** Willful and repeated violation of classroom behavior policies as outlined and/or described in the course syllabus or disruption of course activities.

### ***Process:***

Once a faculty member judges that an offense has occurred, the instructor must normally notify the student in writing of the charge of an academic integrity violation and the reasons for the charge within two days of the alleged violation being discovered. This notification can occur via the student's college email address. If the student disputes the faculty member's finding, then the student has two working days to submit to the faculty member a written appeal of the charge. If, based on the student appeal, the faculty member determines that no violation has occurred, then the charge is dropped and the process ends.

If the faculty member upholds the determination that a violation has occurred or if the student does not appeal, the faculty member then notifies the student and the Office of Academic Affairs via email, and forwards all documentation to Academic Affairs. If the student appealed to the faculty member and the faculty member upheld the determination that a violation has occurred, the student can then appeal the decision to the Vice President of Academic Affairs (or his/her designee) in writing within five working days. If the student does not appeal to the faculty



member within two working days, the student may NOT appeal to the Vice-President of Academic Affairs.

The decision of the Vice President for Academic Affairs is final. No appeal will be entertained regarding the punitive consequences of an academic integrity violation, only whether the violation occurred. A record of offenses is maintained in the Office of Academic Affairs and the student's file.

**Simultaneous Offenses:** Multiple offenses by one student reported to the Office of Academic Affairs before the student has had the benefit of a first offense warning will be treated as one offense.

**Consequences:** The consequences of an academic integrity violation are as follows. Please note that charges to a student's account are not altered when as a result of an academic integrity violation the student is issued a grade of W, is suspended, or is dismissed.

**First Offense:** The faculty member decides on the penalty for a violation in that course, up to a failing grade for the course. The recommended penalty is a failing grade on the assignment and a one letter grade reduction in the final grade for the course. Academic Affairs will notify the student in writing that he/she has been found guilty of an academic integrity violation and, when possible, the student will meet personally with the Vice President for Academic Affairs or his/her designee to discuss the penalties for any subsequent violation and how to correct the behavior in the future.

**Second Offense:** Upon confirmation of the second offense the student will be suspended from the College and receive a grade of F for the class in which the academic integrity violation occurred and a W in all other classes. "Academic Integrity Violation" will be recorded on the student's transcript as the reason for suspension. The student may apply for readmission to Sterling College the following semester.

**Third Offense:** Upon confirmation of the third offense, the student will receive an F for the class in which the academic misconduct occurred and a W in all other classes. The offense will be recorded on the student's transcript and the student will be immediately and permanently dismissed from Sterling College.

## Student Academic Appeals Process

Students may appeal an academic decision when the basis of that appeal would be:

- a. inappropriate application of syllabus standards in grading by a faculty member, or inappropriate application of an academic policy or procedure;
- b. unethical conduct in grading or in regard to academic policy or procedural decisions.

The appeal process must begin by the end of the seventh week of the following semester. It is in everyone's best interest if the issue can be resolved at the lowest level, between the student and the faculty member or the Registrar. **An appeal is not considered to be official until the student submits a written appeal to the appropriate person.** In that written appeal, the student should request a written response.

### Appeal Procedure

For syllabus standards and/or grading appeals:

1. Instructor
2. Vice President for Academic Affairs
3. Academic Affairs Committee

For academic policy and procedure appeals:

1. Registrar
2. Vice President for Academic Affairs
3. Academic Affairs Committee

## ACADEMIC SERVICES

### Academic Support Center

Located in Mabee Library, the Academic Support Center assists students who request additional assistance on their academic journey. Students may struggle academically, need tutoring, have a documented learning disability, or are on academic probation. The Academic Support Office works closely with faculty to

provide reasonable accommodations for students who have documented disabilities.

The goal is to provide equal access to all academic programs and services in accordance with the *Americans with Disabilities Act*, the supplemental ADA Amendments Act (ADAAA), and Section 504 of the Rehabilitation Act of 1973.

Reasonable accommodations may include, but are not limited to:

- Individualized test-taking
- Extended test time
- Note-taking
- Audio textbooks
- Various physical accommodations

The key principle is “accommodation,” meaning academic standards or course content cannot be altered. Students must make their abilities and limitations known and must meet instructors' expectations regarding class participation, attendance, and performance.

Students need to request disability accommodations in a timely manner, before the start of the semester. Accommodations can go into effect only after your eligibility has been verified and your accommodation plan has been established. For more information regarding support services please contact the office at [academicsupport@sterling.edu](mailto:academicsupport@sterling.edu) or by calling 620-278-4463.

## Career Services

Career Services offers one-on-one counseling appointments to help students identify their interests, abilities, values, and motivations when choosing their career path and/or major. Career assessments are available for use during this process. Students can visit the Career Services office to discuss interviewing, graduate school preparation, or if needing assistance with resume or cover letter writing. The office assists academic departments in organizing internship opportunities, workshops, and networking opportunities. The office is in Mabee Library.

## Mabee Library

The mission of Mabee Library is to serve the information needs of the Sterling College community through acquiring, organizing, and preserving books, serials, and electronic resources. Our on-line library resources are available 24/7 and

provide student access to over fifty databases and a collection of over 200,000 academic eBooks beyond our library holdings. Additionally, both students and faculty can easily expand their research by ordering items through interlibrary loan. Our library has a computer lab, Wi-Fi, and multiple computer stations to provide needed access to the internet. Printing, copying, scanning, and faxing services are also available for our patrons. Librarians work with faculty in helping students develop critical thinking and information literacy skills.

## **The Council for Christian Colleges and Universities (CCCU)**

The Council for Christian Colleges & Universities is a higher education association of more than 180 Christian institutions around the world. Since 1976, the CCCU has served as the leading national voice of Christian higher education. With campuses across the globe, including more than 150 in the U.S. and Canada and more than 30 from an additional 19 countries, CCCU institutions are accredited, comprehensive colleges and universities whose missions are Christ-centered and rooted in the historic Christian faith. Most also have curricula rooted in the arts and sciences. The CCCU's mission is to advance the cause of Christ-centered higher education and to help our institutions transform lives by faithfully relating scholarship and service to biblical truth.

# THE CURRICULUM

The mission of Sterling College is to develop creative and thoughtful leaders who understand a maturing Christian faith. As servant leaders within the context of a Christ-centered world-view, students are encouraged to develop an understanding of the world and how to work positive change within it. Given the pace of change in the world, students must learn to remain open to new ideas and interpretations and allow this new learning to inform their maturing faith. Sterling College divides the curriculum in the traditional way, with a general education curriculum that provides a common body of knowledge to all students, and majors which provide specialized disciplinary study. Sterling College's general education program, like the majors, is grounded in the mission statement, and is designed to help develop faithful, creative, and thoughtful leaders.

Each course is identified by a two-letter subject code (EX. BI = biology, MU = music) and a three- or four-digit course number. Each course description indicates the number of credit hours earned by successful completion of the class and an indication of the material covered in the course. More specific information on the course content, requirements, and schedule is available in the course syllabus which can be obtained from the Office of Academic Affairs or from the instructor.

## HONORS PROGRAM

The Sterling College Honors Program is meant to foster a sense of community and to enrich the educational experience of academically talented students. The program stresses seeking truth within a Christian framework, faithfully engaging with the world and contemporary culture, and using one's God-given gifts to hear God's calling on their lives and serve obediently in response. This program is ideal for students who value thoughtful interaction with critical issues. Above all, the Honors Program seeks to serve the Sterling College community by cultivating conversations about topics across different disciplines.

Admission to the Honors Program is by invitation to campus freshman and transfer students based on academic record. Students already attending Sterling College who wish to be admitted may apply to the Honors Program Director.

Those seeking to be considered completers of the Honors Program after being admitted as freshmen should fulfill the following requirements:

- Complete Honors Program section of HR105 Foundations of Servant Leadership (1 credit hour).
- Enroll in and complete the requirements for HR101 Honors Program Participation (0 credit course) for each semester of attendance (once accepted into the program).
- Earn a cumulative GPA of at least 3.5 by the end of their undergraduate degree.
- Complete 20 credit hours of designated Honors Program courses, earning a grade of B- or better in those courses. The courses may be chosen from the following:

HR205 Engaging the Fine Arts	1 credit
HR206 Engaging the Humanities	1 credit
HR207 Engaging Theology and Scripture	1 credit
HR208 Engaging Professional Studies	1 credit
HR209 Engaging Health and Athletics	1 credit
HR210 Engaging the Social Sciences	1 credit
HR211 Engaging the Physical and Natural Sciences	1 credit
HR212 Engaging Mathematics	1 credit
HR232 Engaging with Texts	1 credit
HR289 Honors Special Topics	1-3 credits
HR301 The Life of the Mind in Service of the World	1 credit
HR489 Honors Special Topics	1-3 credits

Honors Program sections of General Education courses and other courses, as available.

Honors Program Contract Courses are also available. For paperwork and approvals see the Honors Program Director.

\*\*Honors courses can be repeated if the content differs.

\*\*Cross-listing may occur between HR289 and HR489.

- Complete 20 Honors Program points. Honors Program points are earned through a variety of co-curricular activities, including forums, special speakers, cultural events, film nights, and retreats. Additional Honors Program courses may also be completed to earn points (1 credit = 1 Honors Program point).
- Complete an assignment in which the students reflect upon ways that deep engagement contributes to faithful service to others in their field and in the world.

The requirements for credit hours and Honors Program points will be adjusted for transfer students based on credit hours obtained prior to admission and at the discretion of the Honors Program Director.

# GENERAL EDUCATION

## Core Curriculum

The General Education Core Curriculum addresses the college’s mission “to develop creative and thoughtful leaders who understand a maturing Christian faith.” These characteristics are realized in graduates who develop broad knowledge, skills for thinking and acting, and values that arise from our Christian heritage and that aim to build a better society. Knowledge, skills, and values should be integrated into a worldview from which graduates seek to serve God and the world. More specifically, the general education curriculum addresses the following:

- **General knowledge**
  - Fine arts
  - Natural sciences
  - Social science
  - History
  - Literature
- **Intellectual skills**
  - Mathematics
  - Written and oral communication
  - Analytical reading
- **Civic learning**
  - Civic and intercultural engagement
  - Physical fitness and health
- **Applied learning**
  - Critical thinking
- **Christian faith and servant leadership**
  - Servant leadership
  - Christian worldview

## Courses Required

- |                               |           |
|-------------------------------|-----------|
| ● LL101 College Composition I | 3 credits |
| ● CM101 Public Speaking or    | 3 credits |
| TA130 Oral Interpretation or  | 3 credits |

TM245 Homiletics 3 credits  
*(Homiletics accepted for Biblical Studies, Christian Thought, & Christian Ministries majors only)*

- Take **one** mathematics course from the following:  
Students are strongly encouraged to complete the required mathematics course(s) within the first four semesters of coursework.

MA108 Contemporary Math	3 credits
MA110 College Algebra	3 credits
MA139 Introduction to Statistical Reasoning	3 credits
MA150 Pre-Calculus	5 credits
MA200 Calculus I	5 credits
MA240 Elementary Statistics	3 credits
OM250 Business Statistics (online-only students)	3 credits
- HP101 Concepts in Physical Fitness and Health 2 credits

**The above courses represent basic skills necessary for all college students. A minimum grade of C- in each of these classes is required to meet the requirement.**

- GD105 Foundations of Servant Leadership 1 credit
- Take any **one** Literature course 3 credits  
 (See Course Descriptions for eligible courses)
- Take any **one** Science course from the following:
 

BI101/L Principles of Biology with Lab	4 credits
BI125/L Environmental Science with Lab	4 credits
BI170/L Biology I: Zoology with Lab	4 credits
BI211/L Human Anatomy and Physiology I with Lab	4 credits
CH151/L General Chemistry I with Lab	5 credits
PH110/L Physical Science with Lab	4 credits
PH210/L Physics with Lab	5 credits
- Take **one** History course from the following:
 

HI101 History of World Civilization I	3 credits
HI102 History of World Civilization II	3 credits
HI211 U.S. History I	3 credits
HI212 U.S. History II	3 credits



- Take **one** Social Science course from the following:
 

BU190 Personal Finance	3 credits
BU200 Macroeconomics	3 credits
BU201 Microeconomics	3 credits
BS115 Principles of Sociology	3 credits
BS125 General Psychology	3 credits
CJ110 Introduction to Criminal Justice	3 credits
CM365 Gendered/Intercultural Communication	3 credits
PS202 American Government	3 credits
GO240 World and Regional Geography	3 credits
PS372 International Relations	3 credits
TM363 World Religions	3 credits
  
- Fine Arts course or courses 3 credits  
 (Art, Communications, Music, or Theatre)  
*Courses listed may not be used for general education requirement:*  
 MU243A/B and AR275, TA130, TA231, TA331, or TA431
  
- TM102 Intro to Old Testament (C- minimum) 3 credits  
 or TM171 and TM172 (required for TM majors.  
 See the page for the appropriate major).
  
- TM103 Intro to New Testament (C- minimum) 3 credits  
 or TM173 and TM174 (required for TM majors.  
 See the page for the appropriate major).
  
- TM366 Basic Christian Doctrine 3 credits

**A course cannot be used to meet more than one general education requirement.**

Students are required to successfully complete 18 chapel/convocation credits (for on campus students) or 13 chapel/convocation credits (for off campus students) per full-time semester of enrollment.

Two writing intensive courses, one of which must be in the student's major. **The writing intensive courses must be passed with a minimum grade of C- and are in addition to LL101.** The writing intensive courses are noted in the course descriptions.

## ACADEMIC MAJORS AND MINORS

Every major is designed to produce in the student:

- A. *Knowledge of the discipline's content and methods*, including:
  - 1. Historical and philosophical background
  - 2. Range of subject matter
  - 3. Central principles
  - 4. Generally accepted unifying perspectives (theories, laws, methods, systems, and models)
- B. *Continuing development of skills related to the discipline's content*, including:
  - 1. Acquiring information for producing creative projects
  - 2. Analyzing, synthesizing, and evaluating primary source material
  - 3. Writing and speaking critically and creatively
  - 4. Pursuing advanced study and/or a career
- C. *Values relating the discipline to world-view perspectives*, including:
  - 1. Relating discipline-specific knowledge to other areas of inquiry
  - 2. Applying ethical guidelines to discipline-specific activity
  - 3. Relating discipline-specific content to Christian faith
  - 4. Using discipline-related information to provide voluntary service to the community

## MAJORS

The faculty has defined a major as an academic area of prescribed courses consisting of no less than 45 credits. For a detailed listing of courses that are included in each major, consult the program outlines in the catalog or the department. Listed below are the majors offered by Sterling College, including areas of concentration and/or Education Licensure. Each major will include a required service project and a required creative product.

Education Licensure is necessary for students desiring to teach in public schools in the state of Kansas. Students must apply and be accepted to the Sterling Teacher Education Program (STEP).

*\*Indicates the major or minor is available online.*

## **ART and DESIGN (BA/BFA)**

- Graphic Design
- Visual Arts
- Education Licensure

## **BIBLICAL STUDIES (BA)**

## **BIOLOGY (BS)**

- Education Licensure
- Environmental Biology
- General Biology
- Human Biology
- Molecular Biology
- Pre-Physical Therapy

## **BUSINESS ADMINISTRATION (BS)**

- Accounting
- Finance
- Entrepreneurship
- Management\*
- Marketing
- Real Estate

## **CHEMISTRY (BS)**

- Education Licensure

## **CHRISTIAN MINISTRIES (BA)**

- Missions
- Sports Ministry
- Worship Arts
- Youth & Family Ministries

## **CHRISTIAN THOUGHT (BA)\***

## **COMMUNICATION and MEDIA (BA)**

- Communication Studies
- Education Licensure (*Speech & Theatre Licensure*)
- News and Digital Media

- Public Relations & Corporate Communication
- Sports Media Communication

### **CRIMINAL JUSTICE (BS)**

- Law Enforcement
- Pre-Law

### **CRIMINAL JUSTICE ADMINISTRATION\***

### **ELEMENTARY EDUCATION (BS)\***

### **ENGLISH (BA)**

- Education Licensure

### **HEALTH AND HUMAN PERFORMANCE (BS)**

- Education Licensure
- Exercise and Recreation
- Clinical Strength & Conditioning

### **HEALTH SCIENCE (BS)**

- Pre-Athletic Training
- Pre-Occupational Therapy
- Pre-Physical Therapy

### **HISTORY (BA)\***

- Education Licensure in History and Government\*

### **INDEPENDENT INTERDISCIPLINARY (BA/BS)**

### **INTERDISCIPLINARY STUDIES (BA/BS)**

- Applied Science: Health Care Systems
- Biological Mathematics
- Business Mathematics
- Business Ministry
- Criminal Psychology
- Liberal Arts
- Pre-Forensic Science

- Sport Writing

## **MATHEMATICS (BS)**

- Applied Mathematics
- Education Licensure
- Pre-Engineering (with WSU)

## **MUSIC (BA/BS)**

- Performance (Vocal, Instrumental, or Piano)
- Music Education (BS)

## **MUSICAL THEATRE (BA)**

## **ORGANIZATIONAL MANAGEMENT (BS)\***

## **PSYCHOLOGY (BA)**

- Research and Clinical
- Social Services

## **SPORTS MANAGEMENT (BS)**

- Club, Fitness, and Recreation
- Coaching and Instruction
- Collegiate, Professional, or Corporate Sport Administration\*
- Marketing, Promotions, and Sports Information

## **THEATRE ARTS (BA)**

- Directing
- Education Licensure (*Speech and Theatre Licensure*)
- Performance
- Design and Technical
- Theatre Studies

## **WILDLIFE LAW ENFORCEMENT (BS)**

## **WRITING and EDITING (BA)**

- Creative Writing
- Professional Writing
- Self-Directed

## **Education Licensure**

Education Licensure is necessary for students desiring to teach in public schools in the state of Kansas. Students must apply and be accepted to the Sterling Teacher Education Program (STEP). Education Licensure and STEP requirements can be found under Education Licensure.

**Note:** Sterling works to prepare students for careers and/or further advanced study in many areas. Students should consult their advisors about their career plans. Each department can recommend course selections for various career/graduate school interests.

## **MINORS**

A minor is a secondary area of study allowing students to customize their education for their needs and interests. Minors are no less than 16 credits. Students are not permitted to declare a minor in the same primary field of student they have selected as a major. Sterling College offers the following minors:

### **Actuarial Science**

### **Art and Design**

- Graphic Design
- Visual Arts

### **Biblical Languages**

### **Biblical Studies**

### **Biology**

### **Business Administration\***

### **Chemistry**

### **Christian Ministries**

- Missions
- Youth & Family Ministries

### **Christian Thought\***

### **Communication Studies**

### **Criminal Justice\***

### **English**

### **Environmental Studies**

### **Health and Human Performance**

**High-Incidence Special Education\* (*See Education  
Licensure/Elementary Ed*)**

- Level K-6
- Level 6-12
- Level PreK-12

**History\***

**Mathematics**

**Media**

**Music**

**Political Science (*See History Major*)**

**Pre-Law**

**Psychology**

**Sports Management\***

**Theatre Arts**

**Theology and Ministry**

**Writing and Editing**

## ART and DESIGN MAJOR (BA/BFA)

The Art and Design department provides a flexible, varied, and well-balanced group of art experiences that lead to an acquaintance with art history and appreciation, and to individual creative growth and expression through visual and tactile means. The major offers two distinct tracks that result in a Bachelor of Arts or a Bachelor of Fine Arts. The featured concentrations are Graphic Design or Visual Arts. They are designed to meet the needs of students who wish to major in art in preparation for advancement academically or professionally and those wanting an understanding of art as part of their liberal arts education. The Art and Design major also prepares students seeking licensure in Art Education.

---

### Core Requirements:

AR110	Drawing I	3 credits
AR131	Design I- 2 Dimensional Design and Color Theory	3 credits
AR151	Design II- 3 Dimensional Design	3 credits
AR175	Computer Assisted	3 credits
AR180	Introduction to Photography	3 credits
AR210	Drawing II	3 credits
AR211	Art History I	3 credits
AR212	Art History II	3 credits
AR220	Painting I	3 credits
AR345	Theory and Criticism in Visual Art ( <u>Writing Intensive</u> )	3 credits
AR490	Senior Art Exhibition	3 credits
AR491	Professional Development Seminar	1 credit

**Total: 34 credits**

---

### Art and Design Concentrations:

#### *BA Graphic Design Concentration:*

AR217	Graphic Design I	3 credits
AR245	Typography	3 credits
AR265	Book Design	3 credits
AR317	Graphic Design II	3 credits
AR340	Digital Media	3 credits
AR495	Portfolio	3 credits
ARXXX	Elective	6 credits



Subtotal: 24 credits

**Total: 58 credits**

***BFA Graphic Design Requirements:***

AR217	Graphic Design I	3 credits
AR245	Typography	3 credits
AR265	Book Design	3 credits
AR317	Graphic Design II	3 credits
AR340	Digital Media	3 credits
AR349	Contemporary Art History	3 credits
AR495	Portfolio	3 credits
ARXXX	Additional Art Electives	15 credits
CM250	Integrated Marketing Communication	3 credits
CM245	Social Media & Digital Communication	<i>or</i>
	CM320 Branding & Strategic Planning	3 credits

Subtotal: 42 credits

**Total: 76 credits**

***BA Visual Arts Concentration:***

AR289	Topics in Art and Design	3 credits
AR310	Figure Drawing	3 credits
AR320	Painting II	3 credits
AR385	Professional Practice and Portfolio	3 credits
AR420	Advanced Painting	3 credits
AR425	Advanced Studio	3 credits
ARXXX	Art Electives	6 credits

Subtotal: 24 credits

**Total: 58 credits**

***BFA Visual Arts Requirements:***

AR289	Topics in Art and Design	3 credits
AR310	Figure Drawing	3 credits
AR320	Painting II	3 credits
AR349	Contemporary Art History	3 credits
AR385	Professional Practice and Portfolio	3 credits
AR420	Advanced Painting	3 credits
AR425	Advanced Studio	3 credits
ARXXX	Art Electives:	21 credits

Subtotal: 42 credits

**Total: 76 credits**

## GRAPHIC DESIGN MINOR:

AR110	Drawing I	3 credits
AR131	Design I- 2-Dimensional Design and Color Theory	3 credits
AR175	Computer Assisted	3 credits
AR180	Introduction to Photography	3 credits
AR217	Graphic Design I	3 credits
AR245	Typography	3 credits
AR317	Graphic Design II	3 credits

**Total: 21 credits**

## VISUAL ARTS MINOR:

AR110	Drawing I	3 credits
AR131	Design I- 2 Dimensional Design and Color Theory	3 credits
AR220	Painting I	3 credits
ARXXX	Drawing II (AR210) or Painting II (AR320)	3 credits
AR425	Advanced Studio	3 credits
ARXXX	Art Elective	6 credits

**Total: 21 credits**

## ART and DESIGN EDUCATION LICENSURE PreK-12

***Core Requirements for the Art and Design Major*** 34 credits

**AND** the following courses for licensure in Art:

AR140	Introduction to Printmaking	3 credits
AR180	Introduction to Photography	3 credits
AR275	Elementary Art Methods	3 credits
AR310	Figure Drawing	3 credits
AR340	Digital Media	3 credits
AR376	Secondary Art Methods	3 credits

Subtotal: 18 credits

**Total: 52 credits**

*Refer to the Education Licensure section—Secondary and PreK-12 Teacher Licensure Programs—for professional education courses required. All professional education and major coursework must be completed before Clinical Teaching Experience. The courses required for PreK-12 licensure in Art fill the requirements for a major in Art. There is no provisional licensure in Art.*

## BIBLICAL STUDIES MAJOR (BA)

The major in Biblical Studies seeks to provide a broad-based understanding of biblical concepts. It includes training in the biblical languages, interpreting the Bible in its historical context, and applying it to the modern world. This program prepares students well for seminary and other graduate degrees. Minors in Biblical Studies and Biblical Languages are also available.

In place of TM102 and TM103, majors in the Theology and Ministry department should complete one of the following options:

### ***Option 1***

TM171	Old Testament I: Pentateuch and Wisdom Literature	3 credits
TM172	Old Testament II: Historical and Prophetic Books	3 credits
TM173	New Testament I: Gospels and Johannine Literature	3 credits
TM174	New Testament II: Acts and the Epistles	3 credits

OR

### ***Option 2***

TM102	Introduction to the Old Testament	3 credits
TM103	Introduction to the New Testament	3 credits
TM201	Intermediate Introduction to the Bible	3 credits
Any one (1) elective from TM310–319, TM 371–379, or TM420–429		3 credits
Subtotal:		12 credits

### **Biblical Studies Curriculum:**

TM105	Basic Christian Philosophy	3 credits
TM184	Introduction to Spiritual Formation	1 credit
TM210	Hermeneutics ( <u>Writing Intensive</u> )	3 credits
TM245	Homiletics	3 credits
TM286	Research Methods	1 credit
TM287	Historical Theology I	3 credits
TM288	Historical Theology II	3 credits
TM384	Spiritual and Vocational Formation	2 credits
TM392	Service Component	1 credit
TM331	New Testament Greek I	3 credits
TM333	New Testament Greek II	3 credits
TM310–319	Old Testament Books	3 credits
TM371–379	New Testament Books	3 credits
TM420–429	Issues in Biblical Studies ( <u>Writing Intensive</u> )	3 credits

Any one (1) additional “Books” or “Issues” course	3 credits
TM498 Thesis Proposal	0 credits
TM499 Senior Thesis ( <u>Writing Intensive</u> )	2 credits
Subtotal: 40 credits	

### **Biblical Languages Requirements:**

*Two (2) additional language courses/ six credits*

TM303 Biblical Hebrew I	3 credits
TM304 Biblical Hebrew II	3 credits
OR	
TM431 New Testament Greek III	3 credits
TM433 New Testament Greek IV	3 credits
Subtotal: 6 credits	

### **Theology and Ministry Electives:**

*Any six (6) credit hours from the following:*

TM320 Introduction to Missions	3 credits
TM339 Introduction to Youth, Family, and Culture	3 credits
TM340 Gender and Ethnic Issues in Ministry	3 credits
TM354 Systematic Theology I	3 credits
TM355 Systematic Theology II	3 credits
TM360 Internship in Christian Ministries	2 credits
TM361 Case Studies and Sources in Missiology	3 credits
TM362 Contemporary Trends in Worship	2 credits
TM364 Leadership and Administration	3 credits
TM369 Christian Apologetics	3 credits
TM370 Christian Formation for Youth and Their Families	3 credits
TM387 Christian Ethics ( <u>Writing Intensive</u> )	3 credits
TM438 Theology and Society	3 credits
TM459 Theological Issues in Youth and Family Ministry ( <u>Wr. Int.</u> )	3 credits
TM470 Philosophy of Religion	3 credits
TM484 Contemporary Christian Thought	3 credits
Subtotal: 6 credits	
<b>Total: 64 credits</b>	

## **BIBLICAL STUDIES MINOR**

TM210 Hermeneutics ( <u>Writing Intensive</u> )	3 credits
Subtotal: 3 credits	

**Six (6) courses from the following totaling 18 credit hours:**

TM171	Old Testament I <i><b>or</b></i>	
	TM172 Old Testament II	3 credits
TM173	New Testament I <i><b>or</b></i>	
	TM174 New Testament II	3 credits
TM303	Biblical Hebrew I	3 credits
TM304	Biblical Hebrew II	3 credits
TM310–319	Old Testament Books	3 credits
TM331	New Testament Greek I	3 credits
TM333	New Testament Greek II	3 credits
TM371–379	New Testament Books	3 credits
TM403	Biblical Hebrew III	3 credits
TM420–429	Issues in Biblical Studies ( <u>Writing Intensive</u> )	3 credits
TM431	New Testament Greek III	3 credits
TM433	New Testament Greek IV	3 credits
		Subtotal: 18 credits
		<b>Total: 21 credits</b>

**BIBLICAL LANGUAGES MINOR**

TM303	Biblical Hebrew I	3 credits
TM304	Biblical Hebrew II	3 credits
TM331	New Testament Greek I	3 credits
TM333	New Testament Greek II	3 credits
TM403	Biblical Hebrew III	3 credits
TM431	New Testament Greek III	3 credits
TM433	New Testament Greek IV	3 credits
		<b>Total: 21 credits</b>

**BIOLOGY MAJOR (BS)**

Students majoring in biology will be prepared to enter careers or professional schools that require a strong undergraduate program in the biological sciences. Students may choose a concentration within the biology major. Available concentrations include **Human Biology**, designed for students seeking to meet pre-professional requirements for schools of medicine, physician's assistant, optometry, nursing, and dentistry. The **Pre-Physical Therapy** concentration meets common requirements for physical therapy programs. Other concentrations include **Environmental Biology** and **Molecular Biology**. In consultation with a

faculty advisor, students may also design coursework for a variety of specific careers or professional programs through the **General Biology** concentration. In addition, the Biology major combined with the Professional Education courses prepare students for licensure by the Kansas State Department of Education.

---

## Core Requirements:

### Biology:

BI170/L	Biology I: Zoology with lab	4 credits
BI263/L	Genetics with Lab	4 credits
BI320/L	Biology II: Botany with lab	4 credits
BI350/L	Cell, Molecular, and Developmental Biology with lab	4 credits
BI498	Senior Seminar I: Research Methods	1 credit
BI499	Senior Seminar II: Research Writing ( <u>Writing Intensive</u> )	1 credit
		Subtotal: 18 credits

### Chemistry:

CH151/L	General Chemistry I with lab	5 credits
CH152/L	General Chemistry II with lab	5 credits
CH232/L	Introductory Organic Chemistry with lab	<b>or</b>
CH261/L	Organic Chemistry I with lab	4-5 credits
<u>or</u> combination of courses approved by an advisor		
		Subtotal: 14-15 credits

### Physics:

PH110/L	Physical Science with lab	<b>or</b>	4 credits
PH210/L	General Physics I with lab AND		5 credits
PH211/L	General Physics II with lab		5 credits
		Subtotal: 4-10 credits	

### Math:

MA110	College Algebra (or a department-approved course)	3 credits
MA240	Elementary Statistics	3 credits
		Subtotal: 6 credits
		<b>Total: 42-49 credits</b>

---

## Biology Concentrations:

### *Human Biology:*

BI210	Medical Terminology	1 credit
BI211/L	Human Anatomy & Physiology I with lab	4 credits

BI212/L	Human Anatomy & Physiology II with lab	4 credits
BI344/L	Microbiology with lab	5 credits
BS125	General Psychology	3 credits

Subtotal: 17 credits

**Total: 59-66 credits**

***Pre-Physical Therapy:***

BI211/L	Human Anatomy & Physiology I with lab	4 credits
BI212/L	Human Anatomy & Physiology II with lab	4 credits
BS225	Developmental Psychology	3 credits
HP370	Kinesiology	3 credits

Subtotal: 14 credits

**Total: 56-63 credits**

***Molecular Biology:***

BI344/L	Microbiology with lab	5 credits
BI370	Immunology	3 credits
CH265	Biochemistry	3 credits

One (1) additional upper-level biology lab course 4-5 credits

Subtotal: 15-16 credits

**Total: 57-65 Credits**

***Environmental Biology:***

BI125/L	Environmental Science with lab	4 credits
BI360/L	Ecology with lab	4 credits
BI371/L	Vertebrate Biology with lab	4 credits
BI380/L	Wildlife Management with lab	4 credits

Subtotal: 16 credits

**Total: 57-64 credits**

***General Biology:***

Choose 3 biology courses, with 2 of these being lab courses in consultation with an advisor.

Subtotal: 9-13 credits

**Total: 51-62 Credits**

**BIOLOGY MINOR**

BI170/L	Biology I: Zoology with lab	4 credits
BI263/L	Genetics with lab	4 credits
BI320/L	Biology II: Botany with lab	4 credits

One (1) additional biology course 4-5 credits

**Total: 16-17 credits**

## ENVIRONMENTAL STUDIES MINOR

BI125/L	Environmental Science with lab	4 credits
BI360/L	Ecology with lab	4 credits
BI390	Practicum in Biology	3 credits
BS115	Principles of Sociology	3 credits
BU200	Macroeconomics	
<u>or</u>	BU201 Microeconomics	3 credits
MA139	Introduction to Statistical Reasoning	
<u>or</u>	MA240 Elementary Statistics	
<u>or</u>	BS196 Statistics for Behavioral Sciences	
<u>or</u>	BU250 Business Statistics	3 credits
		<b>Total: 21 credits</b>

## BIOLOGY EDUCATION LICENSURE (6-12)

### *Core Requirements for the Biology Major*

42-49 credits

**AND** the following courses:

BI211/L	Human Anatomy & Physiology I with lab	4 credits
BI212/L	Human Anatomy & Physiology II with lab	4 credits
ED406	Methods of Teaching Natural Science	3 credits
MA150	Pre-Calculus**	5 credits
		Subtotal: 16 credits
		<b>Total: 58-65 credits</b>

*\*\*Meets math requirements for the major.*

*Refer to the Education Licensure section—Secondary and PreK-12 Teacher Licensure Programs—for professional education courses required. All professional education and major coursework must be completed before Clinical Teaching Experience.*

## BUSINESS ADMINISTRATION MAJOR (BS)

The Sterling College Business Department is dedicated to equipping students with the skills and knowledge necessary to succeed in a rapidly evolving global business economy. Students majoring in business will be prepared with the appropriate communication and interpersonal skills, software and technological proficiency, and analytical and problem-solving abilities current employers seek. Students are also prepared to engage their workplaces with loyalty, honesty, integrity, and a strong code of Christian ethics. Students majoring in Business Administration may



choose from one of the following six concentrations: **Accounting, Finance, Entrepreneurship, Management, Marketing, or Real Estate.**

A minor in Business Administration is available to non-business majors.

In addition, interdisciplinary majors are available involving business. Details are in the Academic Catalog section titled Interdisciplinary Studies Major.

---

## Core Requirements:

BU125	Business Applications	3 credits
BU141	Business Communication	3 credits
BU200	Macroeconomics	3 credits
BU201	Microeconomics	3 credits
BU209	Financial Accounting	3 credits
BU210	Managerial Accounting	3 credits
BU226	Principles of Marketing	3 credits
BU238	Principles of Management	3 credits
BU240	Business Law	3 credits
BU250	Business Statistics	3 credits
BU317	Business Finance	3 credits
BU362	Business Ethics ( <u>Writing Intensive</u> )	3 credits
BU493	Business Internship	3 credits
BU499	Business Policy ( <u>Writing Intensive</u> )	3 credits

**Total: 42 credits**

---

## Business Administration concentrations:

### *Accounting Concentration:*

AC309	Intermediate Accounting I	3 credits
AC311	Cost Accounting	3 credits
AC354	Accounting Information Systems	3 credits
AC409	Intermediate Accounting II	3 credits
AC415	Auditing Principles	3 credits
AC450	Federal Income Taxation	3 credits

Subtotal: 18 credits

**Total: 60 credits**

Recommended for CPA-interested students:

BU345	Business Analytics	3 credits
BU422	Operations Management	3 credits
MA110	College Algebra	3 credits

***Finance Concentration:***

BU345	Business Analytics	3 credits
BU381	Money and Banking	3 credits
BU419	Investment	3 credits
BU3XX	Business Elective or	
BU4XX	Business Elective ( <i>one upper-level elective</i> )	3 credits
RE320	Real Estate Investment/Finance	3 credits

Subtotal: 15 credits

**Total: 57 credits**

***Entrepreneurship Concentration:***

BU327	Consumer Behavior	3 credits
BU331	Entrepreneurship	3 credits
BU3XX	Business Elective or BU4XX ( <i>one upper-level elective</i> ) or	
	Approved Communications Course	6 credits
RE325	Real Estate Principles	3 credits

Subtotal: 15 credits

**Total: 57 credits**

***Management Concentration:***

\*This concentration is available through Sterling College Online.

BU344	Management Information Systems	3 credits
BU345	Business Analytics	3 credits
BU365	Organizational Behavior	3 credits
BU421	Human Resources Management	3 credits
BU422	Operations Management	3 credits

Subtotal: 15 credits

**Total: 57 credits**

***Marketing Concentration:***

BU327	Consumer Behavior	3 credits
BU328	Marketing Research	3 credits
BU420	Strategic Marketing	3 credits
BU3XX	Business Elective or BU4XX ( <i>one upper-level elective</i> ) or Approved Communications Course	6 credits

Subtotal: 15 credits

**Total: 57 credits*****Real Estate Concentration:***

RE320	Real Estate Investment/Finance	3 credits
RE325	Real Estate Principles	3 credits
RE329	Real Estate Appraisal	3 credits
RE420	Real Estate Development	3 credits
RE425	Real Estate Market Analysis	3 credits

Subtotal: 15 credits

**Total: 57 credits****BUSINESS ADMINISTRATION MINOR**

BU141	Business Communication	3 credits
BU200	Macroeconomics <i>or</i> BU201 Microeconomics	3 credits
BU209	Financial Accounting	3 credits
BU226	Principles of Marketing	3 credits
BUxxx	Business electives ( <i>except BU190</i> )	9 credits

**Total: 21 credits****ACTUARIAL SCIENCE MINOR***This minor is designed for students majoring in Mathematics interested in pursuing a career as an Actuary.*

AC309	Intermediate Accounting I	3 credits
BU200	Macroeconomics	3 credits
BU201	Microeconomics	3 credits
BU209	Financial Accounting	3 credits
BU210	Managerial Accounting	3 credits
BU317	Business Finance	3 credits
BU391	Portfolio Management <i>or</i> BU419 Investment <i>or</i> AC409 Intermediate Accounting II	3 credits

**Total: 21 credits**

## CHEMISTRY MAJOR (BS)

Graduates in chemistry are prepared to find satisfying opportunities in laboratory bench work, in graduate studies including chemistry and pharmacy, and in various health-related professions, as well as preparation for medical school. The Chemistry Major also prepares students seeking Education Licensure for 6-12. A minor in Chemistry is also available.

---

### Core Requirements:

CH151/L	General Chemistry I with lab	5 credits
CH152/L	General Chemistry II with lab	5 credits
CH255/L	Quantitative Analysis with lab	5 credits
CH261/L	Organic Chemistry I with lab	5 credits
CH262/L	Organic Chemistry II with lab	5 credits
CH265	Biochemistry	3 credits
CH380	Physical Chemistry	3 credits
CH498	Senior Seminar I	1 credit
CH499	Senior Seminar II ( <u>Writing Intensive</u> )	1 credit
MA200	Calculus I	5 credits
MA210	Calculus II	5 credits
PH210/L	Physics I with lab	5 credits
PH211/L	Physics II with lab	5 credits
PH220	Applications of Calculus to Physics I	1 credit
PH221	Applications of Calculus to Physics II	1 credit

**TOTAL: 55 credits**

*All students majoring in chemistry are required to complete at least two servant-leadership projects approved by the Chemistry Department as a requirement for their degree.*

*Pre-medical students should complete CH261 and CH262 by the end of their junior year.*

---

### CHEMISTRY MINOR

CH151/L	General Chemistry I with lab	5 credits
CH152/L	General Chemistry II with lab	5 credits
Three courses above 200 (including either CH232 <b>or</b> both CH261 and CH262)		12 - 15 credits

**TOTAL: 22 - 25 credits**

## CHEMISTRY EDUCATION LICENSURE (6-12)

### Core Requirements for the Chemistry Major

55 credits

AND the following courses:

ED406      Methods/Teaching Natural Science      3 credits

MA240      Elementary Statistics      3 credits

**TOTAL: 61 credits**

*Refer to the Education Licensure section—Secondary and PreK-12 Teacher Licensure Programs—for professional education courses required. All professional education and major coursework must be completed before Clinical Teaching Experience.*

## CHRISTIAN MINISTRIES MAJOR (BA)

The Christian Ministries major at Sterling College challenges students practically as well as intellectually. The CM major is not only an exercise in academic rigor, it also explores our living faith in Jesus Christ and provides students with opportunities to serve. Four areas of concentration are available to the Christian Ministries major:

**Missions, Sports Ministry, Worship Arts, and Youth and Family Ministry.**

Students exiting this program will be prepared to assume leadership roles in ministry, in settings as diverse as churches, Christian schools, camps, para-church ministries, missionary organizations, and Christian publishing companies. Various minors in Christian Ministries are also available. Sterling College also offers a related interdisciplinary concentration, Business Ministry. Details are in the Academic Catalog section titled Interdisciplinary Studies Major.

---

### ***Bible Sequence Options:***

*Students majoring in Christian Ministries with any of the concentrations must select either Option 1 or Option 2 to fulfill the Bible requirement for General Education purposes. It is recommended to select Option 1 if the student has not already taken TM102 or TM103.*

#### ***Option 1***

TM171      Old Testament I: Pentateuch and Wisdom Literature      3 credits

TM172      Old Testament II: Historical and Prophetic Books      3 credits

TM173      New Testament I: Gospels and Johannine Literature      3 credits

TM174      New Testament II: Acts and the Epistles      3 credits

OR

#### ***Option 2***

TM102      Introduction to the Old Testament      3 credits

TM103      Introduction to the New Testament      3 credits

TM201	Intermediate Introduction to the Bible	3 credits
Any one (1) elective from TM310–319, TM 371–379, or TM420–429		3 credits
		Subtotal: 12 credits

### **Christian Ministries Core Curriculum:**

TM184	Introduction to Spiritual Formation	1 credit
TM210	Hermeneutics ( <u>Writing Intensive</u> )	3 credits
TM286	Research Methods	1 credit
TM287	Historical Theology I	3 credits
TM288	Historical Theology II	3 credits
TM364	Leadership and Administration	3 credits
TM384	Spiritual and Vocational Formation	2 credits
		Subtotal: 16 credits
		<b>Total: 28 credits</b>

## **Christian Ministries Concentrations:**

### ***Missions Concentration:***

*Students are required to complete the Christian Ministries Core along with the classes listed.*

TM105	Basic Christian Philosophy	3 credits
TM245	Homiletics	3 credits
TM320	Introduction to Missions	3 credits
TM340	Gender and Ethnic Issues in Ministry	3 credits
TM361	Case Studies and Sources in Missiology	3 credits
TM387	Christian Ethics ( <u>Writing Intensive</u> )	3 credits
TM392	Service Component	1 credit
TM438	Theology and Society	3 credits
		Subtotal: 22 credits

*Another five (5) credit hours relevant to the chosen area of missions, EITHER*

### **For domestic missions**

TM360	Internship in Christian Ministries	2 credits
TM365	Urban Entry	3 credits

OR

### **For international missions**

TM107	Training for Cross-Cultural Ministry	1 credit
TM108	Cross-Cultural Ministry Reflection	1 credit
TM363	World Religions	3 credits
		Subtotal: 5 credits

Another two (2) credit hours of a capstone project:

TM466	Senior Project ( <u>Writing Intensive</u> )	2 credits
-------	---	-----------

OR BOTH

TM498	Thesis Proposal	0 credits
-------	-----------------	-----------

TM499	Senior Thesis ( <u>Writing Intensive</u> )	2 credits
-------	--	-----------

Subtotal: 2 credits

### **Bible and Theology Electives:**

*Any six (6) credit hours from the following:*

TM303	Biblical Hebrew I	3 credits
-------	-------------------	-----------

TM304	Biblical Hebrew II	3 credits
-------	--------------------	-----------

TM310–319	Old Testament Books	3 credits
-----------	---------------------	-----------

TM331	New Testament Greek I	3 credits
-------	-----------------------	-----------

TM333	New Testament Greek II	3 credits
-------	------------------------	-----------

TM354	Systematic Theology I	3 credits
-------	-----------------------	-----------

TM355	Systematic Theology II	3 credits
-------	------------------------	-----------

TM369	Christian Apologetics	3 credits
-------	-----------------------	-----------

TM 371–379	New Testament Books	3 credits
------------	---------------------	-----------

TM420–429	Issues in Biblical Studies ( <u>Writing Intensive</u> )	3 credits
-----------	---	-----------

TM438	Theology and Society	3 credits
-------	----------------------	-----------

TM470	Philosophy of Religion	3 credits
-------	------------------------	-----------

TM484	Contemporary Christian Thought	3 credits
-------	--------------------------------	-----------

Subtotal 6 credits

**TOTAL: 63 credits**

### ***Sports Ministry Concentration:***

*Students are required to complete the Christian Ministries Core along with the classes listed.*

HP242	Care and Prevention for Athletic Injuries	2 credits
-------	---	-----------

HP253	Recreational Leadership	3 credits
-------	-------------------------	-----------

HP255	First Aid	3 credits
-------	-----------	-----------

HP300	Principles of Coaching	3 credits
-------	------------------------	-----------

SM248	Sport Tournament/Event Management	3 credits
	SM390 Sport Facility Management	

SM312	Sport Ministry	3 credits
-------	----------------	-----------

SM325	Sport Marketing	3 credits
-------	-----------------	-----------

SM410	Sports Finance	3 credits
-------	----------------	-----------

TM245	Homiletics	3 credits
-------	------------	-----------

TM339	Introduction to Youth, Family, and Culture	3 credits
-------	--	-----------

TM340	Gender and Ethnic Issues in Ministry	3 credits
-------	--------------------------------------	-----------

	TM365 Urban Entry	3 credits
TM370	Christian Formation of Youth and Their Families	3 credits
<i>Recommended:</i>		
HP396	Lifeguard Training	2 credits
Subtotal: 35 or 37 credits		

Choose one of the following internship options:

HP400	Internship in Human Health and Performance	3 credits
TM360	Internship in Christian Ministries	2 credits
Subtotal: 2 or 3 credits		

Choose two (2) credit hours of a capstone project

TM466	Senior Project ( <u>Writing Intensive</u> )	2 credits
<i>Or both</i>		
TM498	Thesis Proposal	0 credits
TM499	Senior Thesis ( <u>Writing Intensive</u> )	2 credits

Subtotal: 2 credits

**Total: 67-70 credits**

### ***Worship Arts Concentration:***

*Students are required to complete the Christian Ministries Core along with the classes listed.*

TM105	Basic Christian Philosophy	3 credits
TM245	Homiletics	3 credits
TM340	Gender and Ethnic Issues in Ministry	3 credits
TM360	Internship in Christian Ministries	2 credits
TM362	Contemporary Trends in Worship	2 credits
TM392	Service Component	1 credit
TM460	Biblical Theology of Worship ( <u>Writing Intensive</u> )	3 credits
MU108	Aural Skills I	1 credit
MU109	Aural Skills II	1 credit
MU111	Music Theory I	3 credits
MU112	Music Theory II	3 credits
MU265	Music Technology	2 credits
MU285	Choral Ensembles	4 credits
MU____	Private Lessons	4 credits

(at least two [2] on guitar or keyboard and two [2] vocal)

Subtotal: 35 credits

**Total: 63 credits**



### ***Youth and Family Ministries Concentration:***

*Students are required to complete the Christian Ministries Core along with the classes listed.*

BS225	Developmental Psychology	<i>or</i>	
BS251	Child Psychology		3 credits
TM105	Basic Christian Philosophy		3 credits
TM245	Homiletics		3 credits
TM339	Introduction to Youth, Family, and Culture		3 credits
TM340	Gender and Ethnic Issues in Ministry		3 credits
TM360	Internship in Christian Ministries		2 credits
TM370	Christian Formation for Youth and Their Families		3 credits
TM387	Christian Ethics ( <u>Writing Intensive</u> )		3 credits
TM392	Service Component		1 credit
TM459	Theological Issues in Youth and Family Ministry		3 credits
	( <u>Writing Intensive</u> )		

Subtotal: 27 credits

### **Bible and Theology Electives:**

Any six (6) credit hours from the following:

TM303	Biblical Hebrew I		3 credits
TM304	Biblical Hebrew II		3 credits
TM310–319	Old Testament Books		3 credits
TM331	New Testament Greek I		3 credits
TM333	New Testament Greek II		3 credits
TM354	Systematic Theology I		3 credits
TM355	Systematic Theology II		3 credits
TM369	Christian Apologetics		3 credits
TM 371–379	New Testament Books		3 credits
TM420–429	Issues in Biblical Studies ( <u>Writing Intensive</u> )		3 credits
TM438	Theology and Society		3 credits
TM470	Philosophy of Religion		3 credits
TM484	Contemporary Christian Thought		3 credits

Subtotal: 6 credits

Another Two (2) credit hours of a capstone project

TM466	Senior Project ( <u>Writing Intensive</u> ) <i>or Both</i>		2 credits
TM498	Thesis Proposal		0 credits
TM499	Senior Thesis ( <u>Writing Intensive</u> )		2 credits

Subtotal: 2 credits

**Total: 63 credits**

## THEOLOGY AND MINISTRY MINOR

This general minor in the Theology and Ministry Department is designed by each student in consultation with his or her advisor and the chair of the department.

Interested students should contact the department's chair for the planning of the minor. **The approved plan for the minor must be filed with the Registrar's office at the time of declaration.**

Any 21 credit hours of TM courses:

- No more than six (6) credit hours at the 100-level
- If taking TM 171–172 to replace the General Education requirement of TM102, either TM171 or TM172 can count toward the minor but not both
- If taking TM 173–174 to replace the General Education requirement of TM103, either TM173 or TM174 can count toward the minor but not both
- At least nine (9) TM credit hours at the 300- or 400-level
- TM102, TM103, and TM366 *cannot* be used to fulfill the requirements of this minor

**Total: 21 hours**

## CHRISTIAN MINISTRIES FOCUSED MINORS

Students may choose to do a Christian Ministries minor in either of the following areas: **Missions** or **Youth and Family Ministries**.

### Missions:

TM320	Introduction to Missions	3 credits
TM340	Gender and Ethnic Issues in Ministry	3 credits
TM361	Case Studies and Sources in Missiology	3 credits
TM364	Leadership and Administration	3 credits
TM387	Christian Ethics ( <u>Writing Intensive</u> )	3 credits
TM438	Theology and Society	3 credits
TM365	Urban Entry	<b>or</b>
TM363	World Religions	

**Total: 21 hours**

### Youth and Family Ministries:

BS225	Developmental Psychology	<i>or</i>
BS251	Child Psychology	3 credits
TM339	Introduction to Youth, Family, and Culture	3 credits

TM340	Gender and Ethnic Issues in Ministry	3 credits
TM364	Leadership and Administration	3 credits
TM370	Christian Formation for Youth and Their Families	3 credits
TM387	Christian Ethics ( <u>Writing Intensive</u> )	3 credits
TM459	Theological Issues in Youth and Family Ministry ( <u>Writing Intensive</u> )	3 credits

**Total: 21 credits**

## CHRISTIAN THOUGHT MAJOR

The major in Christian Thought draws from Scripture, philosophy, and the Christian tradition to help students develop a Christian worldview. The degree equips students to address ethical, cultural, and theological issues from an informed Christian standpoint. It is recommended for students interested in seminary or as a supplemental major for students preparing for any vocation. A Christian Thought minor and a Theology and Ministry minor is also available. Sterling College also offers a related interdisciplinary concentration, Business Ministry. Details are in the Academic Catalog section titled Interdisciplinary Studies Major.

\*This major is available online to Sterling College Online Students.

---

### Additional General Education Requirements:

In place of TM102 and TM103, majors in the Theology and Ministry department should complete one of the following options:

#### *Option 1*

TM171	Old Testament I: Pentateuch and Wisdom Literature	3 credits
TM172	Old Testament II: Historical and Prophetic Books	3 credits
TM173	New Testament I: Gospels and Johannine Literature	3 credits
TM174	New Testament II: Acts and the Epistles	3 credits

OR

#### *Option 2*

TM102	Introduction to the Old Testament	3 credits
TM103	Introduction to the New Testament	3 credits
TM201	Intermediate Introduction to the Bible	3 credits
Any one (1) elective from TM310–319, TM 371–379, or TM420–429		3 credits

Subtotal: 12 credits

### Christian Thought Core Curriculum:

TM105	Basic Christian Philosophy	3 credits
-------	----------------------------	-----------

TM184	Introduction to Spiritual Formation	1 credit
TM210	Hermeneutics ( <u>Writing Intensive</u> )	3 credits
TM245	Homiletics	3 credits
TM286	Research Methods	1 credit
TM287	Historical Theology I	3 credits
TM288	Historical Theology II	3 credits
TM354	Systematic Theology I	3 credits
TM355	Systematic Theology II	3 credits
TM369	Christian Apologetics	3 credits
TM384	Spiritual and Vocational Formation	2 credits
TM387	Christian Ethics ( <u>Writing Intensive</u> )	3 credits
TM392	Service Component	1 credit
TM438	Theology and Society	3 credits
TM470	Philosophy of Religion	3 credits
TM484	Contemporary Christian Thought	3 credits
TM498	Thesis Proposal	0 credits
TM499	Senior Thesis ( <u>Writing Intensive</u> )	2 credits

Subtotal: 43 credits

### **Bible and Ministry Electives:**

Any six (6) credits from the following:

TM303	Biblical Hebrew I	3 credits
TM304	Biblical Hebrew II	3 credits
TM310–319	Old Testament Books	3 credits
TM320	Introduction to Missions	3 credits
TM331	New Testament Greek I	3 credits
TM333	New Testament Greek II	3 credits
TM339	Introduction to Youth, Family, and Culture	3 credits
TM340	Gender and Ethnic Issues in Ministry	3 credits
TM360	Internship in Christian Ministries	2 credits
TM361	Case Studies and Sources in Missiology	3 credits
TM362	Contemporary Trends in Worship	2 credits
TM364	Leadership and Administration	3 credits
TM370	Christian Formation for Youth and Their Families	3 credits
TM 371–379	New Testament Books	3 credits
TM420–429	Issues in Biblical Studies ( <u>Writing Intensive</u> )	3 credits

TM459	Theological Issues in Youth and Family Ministry ( <u>Writing Intensive</u> )	3 credits
		Subtotal: 6 credits
		<b>Total: 61 credits</b>

## CHRISTIAN THOUGHT MINOR

TM105	Basic Christian Philosophy	3 credits
TM287	Historical Theology I	3 credits
TM288	Historical Theology II	3 credits
TM366	Basic Christian Doctrine	3 credits
		Subtotal 12 credits

Any three (3) electives from the following:

TM354	Systematic Theology I	3 credits
TM355	Systematic Theology II	3 credits
TM369	Christian Apologetics	3 credits
TM387	Christian Ethics ( <u>Writing Intensive</u> )	3 credits
TM438	Theology and Society	3 credits
TM470	Philosophy of Religion	3 credits
TM484	Contemporary Christian Thought	3 credits
		Subtotal 9 credits
		<b>Total: 21 credits</b>

## COMMUNICATION and MEDIA MAJOR (BA)

The Communication and Media Major offers four concentrations:

**Communication Studies, News and Digital Media, Public Relations and Corporate Communication, and Sports Media Communication.** The concentrations explore a range of communication and media topics including theory, principles, and practices in mass media and speech communication. The major prepares students seeking careers in broadcasting and journalism, public relations, personnel, advertising, marketing, education, law, and ministry. A minor in Communication Studies and Media are also available. The major also prepares students seeking licensure in Speech and Theatre Education.

### Core Requirements:

CM101	Public Speaking	3 credits
-------	-----------------	-----------

CM105	Introduction to Film Studies	3 credits
CM120	Introduction to Communication Studies	3 credits
CM150	Forensics/Debate Laboratory, <i>or</i> CM153X Media Laboratory**	4 credits
CM207	Mass Media, Self, and Society	3 credits
CM209	Mass Media Writing ( <u>Writing Intensive</u> )	3 credits
CM246	A/V Production I	3 credits
CM344	Theories of Human Communication ( <u>Writing Intensive</u> )	3 credits
CM485	Communication & Media Internship <i>or</i> CM490 Senior Project	3 credits
TA105	Introduction to Theatre <i>or</i> TA111 Voice and Movement <i>or</i> TA125 Acting I	3 credits

**Total: 31 credits**

*\*Students seeking Education Licensure must enroll in at least 1 credit hour of CM150 Debate and 1 credit hour of CM150 Forensics.*

*\*\*Students must select at least two different lab areas to meet the core lab requirement core:*

*CM150D/CM150F/CM153J/CM153PR/CM153R/CM153V to meet the core requirements.*

## Communication and Media Concentrations:

### ***Communication Studies Concentration:***

CM263	Interpersonal Communication	3 credits
CM340	Argumentation and Debate	3 credits
TA125	Acting I	3 credits
TA130	Oral Interpretation	3 credits

Subtotal: 12 credits

**Total: 43 credits**

*\*\*\*Students pursuing Communication Studies must take TA105 or TA111 due to TA125 required in concentration.*

### ***Communication Studies Electives (Choose any five):***

BS196	Statistics for the Behavioral Sciences	3 credits
CM289	Topics in Communication	3 credits
CM345	Rhetorical Criticism ( <u>Writing Intensive</u> )	3 credits
CM346	A/V Production II	3 credits
CM365	Gendered/Intercultural Communication	3 credits
CM366	Organizational Communication	3 credits
CM443	Media Law and Ethics	3 credits

Subtotal: 15 credits

**Total: 58 credits**

***News & Digital Media Concentration:***

CM260	Broadcast Announcing and Interviewing	3 credits
CM265	Principles of Journalism and Media ( <u>Writing Intensive</u> )	3 credits
CM311	Advanced Media Writing & Product. ( <u>Writing Intensive</u> )	3 credits
CM319	Broadcast Journalism	3 credits
CM336	Principles of Public Relations	3 credits
CM356	Web Design & Production	3 credits
CM365	Gendered/Intercultural Communication	3 credits
CM440	Reputation Management & Crisis Communication	3 credits
CM443	Media Law and Ethics	3 credits

Subtotal: 27 credits

***News & Digital Media Electives (Choose any three):***

AR217	Graphic Design I	3 credits
AR317	Graphic Design II	3 credits
BU226	Principles of Marketing	3 credits
BU328	Marketing Research	3 credits
CM245	Social Media & Digital Communication	3 credits
CM320	Branding & Strategic Planning	3 credits
CM330	Sports Communication & Media	3 credits
CM345	Rhetorical Criticism ( <u>Writing Intensive</u> )	3 credits
CM347	AV Production II	3 credits

Subtotal: 9 credits

**Total: 67 credits**

***Public Relations & Corporate Communication Concentration:***

CM245	Social Media & Digital Communication	3 credits
CM250	Integrated Marketing Communication	3 credits
CM320	Branding & Strategic Planning	3 credits
CM336	Principles of Public Relations	3 credits
CM365	Gendered and Intercultural Communication	3 credits
CM366	Organizational Communication	3 credits
CM440	Reputation Management & Crisis Communication	3 credits
CM443	Media Law & Ethics	3 credits

Subtotal: 24 credits

**Total: 55 credits**

***Public Relations & Corporate Communication Electives (Choose any three):***

AR175	Computer Assisted	3 credits
AR217	Graphic Design I	3 credits
BU226	Principles of Marketing	3 credits
CM263	Interpersonal Communication	3 credits
CM289	Topics in Communications	3 credits
CM311	Advanced Media Writing & Product. ( <u>Writing Intensive</u> )	3 credits
CM319	Broadcast Journalism <i>or</i>	3 credits
CM345	Rhetorical Criticism ( <u>Writing Intensive</u> )	3 credits
CM347	A/V Production II	
CM356	Web Design & Production	3 credits
CM385	Public Relations Theories ( <u>Writing Intensive</u> )	3 credits
CM420	Audience Persuasion & Engagement	3 credits
LL102	College Composition II	3 credits
LL240	Grammar & Language Studies	3 credits

Subtotal: 9 credits

**Total: 64 credits**

***Sports Media Communication Concentration:***

CM330	Sports Communication & Media	3 credits
CM365	Gendered and Intercultural Communication	3 credits
CM410	Live Event Coverage	3 credits
CM440	Reputation Management and Crisis Communication	3 credits
SM248	Sports Tournament & Event Management	3 credits
SM325	Sports Marketing	3 credits
CM336	Principles of Public Relations <i>or</i>	
SM315	Sports Public Relations	3 credits
CM443	Media Law & Ethics <i>or</i>	
SM240	Introduction to Sports Law	3 credits

Subtotal: 24 credits

**Total: 55 credits**

***Sports Media Electives (Choose any three):***

AR180	Introduction to Photography	3 credits
CM245	Social Media & Digital Communication	3 credits
CM260	Broadcast Announcing & Interviewing	3 credits
CM289	Topics in Communication	3 credits
CM366	Organizational Communication	3 credits



HP380	Psychology of Sport	2 credits
LL257	Foundation of Writing & Editing	3 credits
Subtotal: 9 credits		
<b>Total: 64 credits</b>		

## COMMUNICATION STUDIES MINOR

### Core Requirements:

CM101	Public Speaking	3 credits
CM263	Interpersonal Communication	3 credits
CM365	Gendered/Intercultural Communication	3 credits
TA130	Oral Interpretation	3 credits
Subtotal: 12 credits		

### Electives:

TA105	Introduction to Theatre	3 credits
CM150D/F	Debate and/or Forensics Lab	1-3 credits
CM289	Political Communication	3 credits
CM340	Argumentation and Debate	3 credits
CM344	Theories of Human Communication	3 credits
CM345	Rhetorical Criticism	3 credits
CM366	Organizational Communication	3 credits
TA105	Introduction to Theatre	3 credits
Subtotal: 9 credits		
<b>Total: 21 credits</b>		

## MEDIA MINOR

### Core Requirements:

CM105	Introduction to Film Studies	3 credits
CM207	Mass Media, Self, and Society	3 credits
CM209	Mass Media Writing ( <u>Writing Intensive</u> )	3 credits
CM246	A/V Production I	3 credits
Subtotal: 12 credits		

### Electives: *(Take any of the following for a total of 9 credit hours)*

CM153	Mass Media Lab	
	Journalism, Public Relations, Audio, and/or Video Lab	1-3 credits
CM245	Social Media & Digital Communication	3 credits
CM260	Broadcast Announcing & Interviewing	3 credits
CM265	Principles of Journalism & Media ( <u>Writing Intensive</u> )	3 credits
CM289	Topics in Communication	3 credits

CM311	Advanced Media Writing and Product ( <u>Writing Intensive</u> )	3 credits
CM319	Broadcast Journalism	3 credits
CM344	Theories of Human Communication	3 credits
CM346	A/V Production II	3 credits
CM356	Web Design & Production	3 credits
CM365	Gendered/Intercultural Communication	3 credits
CM420	Audience Persuasion & Engagement	3 credits
CM440	Reputation Management & Crisis Communication	3 credits
CM443	Media Law and Ethics	3 credits

Subtotal: 9 credits

**Total: 21 credits**

## **SPEECH AND THEATRE EDUCATION LICENSURE (6-12)**

*Core Requirements for Communication and Media Arts Major* 31 credits

*Communication Studies Concentration required courses* 12 credits

Subtotal: 43 credits

**AND** the following courses:

CM355	Topics: Contemporary Issues in Coaching Debate And Forensics	<i>or</i>	
LL473	Introduction to Shakespeare		3 credits
ED416	Methods for Teaching Speech/Theatre		3 credits
TA200	Stagecraft I		3 credits
TA210	Costuming	<i>or</i>	
TA215	Makeup		3 credits
TA370	Directing		3 credits

**Total: 58 credits**

*Refer to the Education Licensure section—Secondary and PreK-12 Teacher Licensure Programs—for professional education courses required. All professional education and major coursework must be completed before Clinical Teaching Experience.*

## CRIMINAL JUSTICE MAJOR (BS)

The objective of the Criminal Justice major is to prepare students to directly enter the criminal justice system upon graduation, or to continue their education at the graduate level. Students may choose a concentration in **Law Enforcement** or **Pre-Law**. The curriculum provides students the opportunity to be exposed to a wide array of criminal justice topics in the classroom, as well as gaining experience in the field of criminal justice through internship opportunities. A minor in Criminal Justice is also available.

---

### Core Requirements:

BS125	General Psychology	3 credits
CJ110	Introduction to Criminal Justice	3 credits
CJ120	Introduction to American Law	3 credits
CJ210	Criminology	3 credits
CJ220	Criminal Law	3 credits
CJ240	Corrections, Probation, and Parole	3 credits
CJ250	Judicial Process	3 credits
CJ260	Law Enforcement	3 credits
CJ270	Constitutional Law	3 credits
CJ290	Restorative Justice	3 credits
CJ345	Criminal Justice Ethics ( <u>Writing Intensive</u> )	3 credits
CJ375	Criminal Justice Internship	3 credits
CJ410	Senior Seminar ( <u>Writing Intensive</u> )	3 credits
		Subtotal: 39 credits

### Criminal Justice Electives: (Choose any three):

BS115	Principles of Sociology	3 credits
BS225	Developmental Psychology	3 credits
BS261	Social Psychology	3 credits
BS385	Abnormal Psychology	3 credits
CJ280	Special Topics in Criminal Justice	3 credits
CJ330	Drugs, Alcohol and Crime	3 credits
CJ332	Crime and Mental Health	3 credits
CJ380	Terrorism and Homeland Security	3 credits
CJ390	Independent Study	3 credits
CJ480	Special Topics in Criminal Justice	3 credits
PS202	American Government	3 credits

PS320	State and Local Government	3 credits
Subtotal: 9 credits		
<b>Total: 48 credits</b>		

---

## **Criminal Justice Concentrations:**

### ***Law Enforcement Concentration:***

CJ310	Criminal Investigation	3 credits
CJ320	Criminal Justice Administration	3 credits
CJ355	Community Policing	3 credits
CJ365	Criminal Justice Research ( <u>Writing Intensive</u> )	3 credits
Subtotal: 12 credits		
<b>Total: 60 credits</b>		

### ***Pre-Law Concentration:***

BU240	Business Law	3 credits
CJ420	Legal Research Methods ( <u>Writing Intensive</u> )	3 credits
CM443	Media Law and Ethics	3 credits
SM240	Introduction to Sport Law	3 credits
Subtotal: 12 credits		
<b>Total: 60 credits</b>		

## **CRIMINAL JUSTICE MINOR**

### **Core Requirements:**

CJ110	Introduction to Criminal Justice	3 credits
CJ120	Introduction to American Law	3 credits
CJ210	Criminology	3 credits
CJ220	Criminal Law	3 credits
CJ310	Criminal Investigation <i>or other approved course</i>	3 credits

### **Choose two courses from the following:**

CJ240	Corrections, Probation, and Parole	3 credits
CJ250	Judicial Process	3 credits
CJ270	Constitutional Law	3 credits
CJ280	Special Topics in Criminal Justice	3 credits
CJ290	Restorative Justice	3 credits
CJ320	Criminal Justice Administration	3 credits
CJ330	Drugs, Alcohol, and Crime	3 credits
CJ332	Crime and Mental Health	3 credits

CJ340	Juvenile Justice and Delinquency	3 credits
CJ355	Community Policing	3 credits
CJ380	Terrorism and Homeland Security	3 credits
CJ480	Special Topics in Criminal Justice	3 credits

Subtotal: 6 credits

**Total: 21 credits**

## PRE-LAW MINOR

The Pre-Law minor is available for students who are interested in pursuing a legal education following graduation from Sterling College and may be added to any existing major. The Pre-law minor gives students the opportunity to be exposed to several different legal courses.

### Core Requirements:

BU240	Business Law	3 credits
CJ120	Introduction to American Law	3 credits
CJ220	Criminal Law	3 credits
CJ270	Constitutional Law	3 credits
CJ420	Legal Research Methods ( <u>Writing Intensive</u> )	3 credits
CM443	Media Law and Ethics	3 credits
SM240	Introduction to Sport Law	3 credits

**Total: 21 credits**

## CRIMINAL JUSTICE ADMINISTRATION (BS):

This major is incorporated into the Criminal Justice department and is designed to equip students who are preparing to serve or are currently serving in the law enforcement profession to advance into leadership and administrative roles within the criminal justice system. (Note: OM courses are Online only)

---

### Core Requirements:

BU209	Financial Accounting	<i>or</i>	
OM260	Accounting for Managers		3 credits
BU238	Principles of Management	<i>or</i>	
OM340	Leadership		3 credits
BU250	Business Statistics	<i>or</i>	
OM250	Business Statistics		3 credits
BU344	Management Information Systems	<i>or</i>	

OM344	Management Information Systems	3 credits
BU365	Organizational Behavior	3 credits
BU421	Human Resources Management <i>or</i>	
OM421	Human Resources Management	3 credits
BU445	Crisis Management <i>or</i>	
OM445	Crisis Management	3 credits
CJ110	Introduction to Criminal Justice	3 credits
CJ120	Introduction to American Law	3 credits
CJ210	Criminology	3 credits
CJ220	Criminal Law	3 credits
CJ240	Corrections, Probation, and Parole	3 credits
CJ250	Judicial Process	3 credits
CJ260	Law Enforcement	3 credits
CJ270	Constitutional Law	3 credits
CJ320	Criminal Justice Administration	3 credits
CJ410	Senior Seminar ( <u>Writing Intensive</u> )	3 credits

Subtotal: 51 credits

**Choose any two of the following electives:**

BU200	Macroeconomics	3 credits
BU201	Microeconomics	3 credits
BU240	Business Law	3 credits
CJ310	Criminal Investigation	3 credits
CJ330	Drugs, Alcohol, and Crime	3 credits
CJ380	Terrorism and Homeland Security	3 credits
PS202	American Government	3 credits
PS320	State and Local Government	3 credits

Subtotal: 6 credits

**Total: 57 credits**

## EDUCATION LICENSURE

### The Sterling Teacher Education Program (STEP)

The Sterling Teacher Education Program (STEP) offers a professional studies curriculum for students seeking education licensure to teach PreK-6, 6-12, and PreK-12 within major subject areas. Endorsements in High-Incidence Special Education for K-6, 6-12, K-12, and PreK-12 levels are also offered (see page 134). All students seeking teaching licensure must first declare their intentions by

completing the **Declaration of Candidacy** packet. **The Declaration of Candidacy submission date determines program requirements for the candidate.** All education students will be charged a one-time \$150 Watermark data program fee.

## Acceptance to STEP

Candidates must complete the following requirements to be accepted to STEP:

- Declare Candidacy  
Complete the packet—available from STEP's Administrative Assistant
  - Demonstrate Pre-Professional Skills
    - Option 1:* ACT Test     Minimum scores: Math 22, Reading 22
    - Option 2:* SAT Test     Minimum scores: Math 533, Reading 544
    - Option 3:* Praxis CORE Test     Min. scores: Reading 169, Math 163, Writing 165
    - Option 4:* Core Competency Based Grades: Students must complete the core competency courses listed below with the noted grades within their first year of enrollment. Candidates who complete an AP or CLEP exam to meet requirements will be reviewed by the Education Department Chair and Registrar to determine if competency grade has been achieved.

LL101 College Composition	C or higher
GE Literature course	C or higher
GE Mathematics course	C or higher
- \*\*Students may mix and match options 1-4 to meet the Pre-Professional Skills requirements.*
- Option 5:* Post baccalaureate GPA of 3.0 or higher AND Praxis II Content Test (must have passing score)
- Complete CM101 Public Speaking with a B or higher.
  - Complete ED195 Introduction to Education with a B or higher.
  - Complete Level I Professional Coursework with a C or higher—unless required grade is stated.
  - Maintain an overall GPA of 3.0 or higher.
  - Successful completion of 40 field hours
  - Dispositions from department
  - Portfolio

## STEP Program Progression and Retention Policy

To remain in the Sterling Teacher Education Program (STEP) as an education candidate, a student must achieve the following standards:

- Receive a minimum grade of C in all professional education courses. (Students may not retake a professional course more than twice.)
- Maintain a 2.75 minimum overall GPA each semester (after acceptance to STEP program).
- Show progress through successful field work and learning over time.
- Students who have not met the competency grade may appeal in writing to the Education Department Chair for a review. These appeals will become part of a student's academic record.
- Display appropriate EDA dispositions as evaluated by STEP professors.

Should a candidate, in the opinion of STEP, fail to achieve these standards, an official letter from STEP will be sent out and the intervention/remediation process will begin as stated in the STEP handbook. Should a candidate fail the intervention/remediation process, they will be dismissed from the program.

Dismissal from the program means that a candidate will not:

- Enroll in further education courses.
- Participate in future field work or clinical practices.
- Be a program completer eligible for licensure.

Should the candidate wish to appeal a dismissal decision, he or she may follow the stated appeal process. Any questions concerning the program should be directed to:

Director of Sterling Teacher Education Program (STEP)  
Sterling College  
125 W. Cooper  
Sterling, KS 67579  
620-278-4231

## **PROFESSIONAL STUDIES FOR K-6, 6-12 and PreK-12 LICENSURE PROGRAMS**

### **Professional Education Courses Required for Teacher Licensure**

(Grade of C or higher is required in all courses.)

*Students enrolled in any professional course will be assessed a \$20 fee per semester. This fee provides campus students access to supplies located in the education workroom.*

#### **Level I**

ED156 Technology in the Classroom	3 credits
ED195 Introduction to Education (10 field hours)	3 credits
ED205 Cultural Diversity (30 field hours)	3 credits



## Level II

ED206 Classroom Management	2 credits
ED219 Instruction and Assessment	4 credits
SE210 Introduction to Infants, Children and Youth w/Special Needs	3 credits
<i>Requires 20 field hours</i>	

## Level III

ED272 Educational Psychology (10 field hours)	3 credits
ED357 Reading & Writing in the Content Area (30 field hours)	3 credits
ED400 KTWS Field Exper. Lab (15 field hours) ( <u>Writing Intensive</u> )	2 credits
ED490 Senior Seminar	1 credit
ED406-ED467 Secondary Methods *	

## Level IV

ED497 Kansas Teacher Work Sample	3 credits
ED498 Clinical Teaching Experience (full semester in field)	12 credits

**Total: 41 credits**

# SECONDARY EDUCATION 6-12 AND PreK-12 LICENSURE PROGRAM

Sterling College provides content majors for students who are seeking secondary education licensure to teach 6-12 and PreK-12.

Students are responsible for checking with a departmental advisor and an education advisor and consulting the appropriate major area in this *Catalog* to determine whether graduation and licensure requirements have been met.

See the individual major subject areas for licensure in the following:

*(Italics indicate State of Kansas titles.)*

## PreK - 12

*Art*

Health and Human Performance/ *Health and Physical Education*

*Music*

## 6 - 12

*Biology*

*Chemistry*

*Communication and Media Arts/Speech and Theatre*

*Language and Literature/English/Language Arts*

*Mathematics*

*History and Government*

*Theatre Arts/Speech and Theatre*

## ELEMENTARY EDUCATION MAJOR (BS)

A major in Elementary Education is offered through the Sterling Teacher Education Department (STEP). The Elementary Education major, along with the Professional Education courses, prepares candidates for K-6 licensure. The K-6 license allows graduates in Elementary Education to teach in a kindergarten through sixth grade self-contained elementary classroom.

*Students enrolled in any core Elementary Education courses will be assessed a \$20 fee each semester. This fee provides campus students access to supplies located in the education workroom.*

### Required General Education Courses:

BS115	Principles of Sociology	3 credits
HI101	History of World Civilization I <i>or</i>	
HI 211/212	U.S. History I or II	3 credits
PH110/L	Physical Science with lab <i>or</i> any physical science course with lab	4 credits

---

### Core Requirements:

*must be completed with a C or higher*

AR275	Elementary Art Methods	3 credits
BI101/L	Principles of Biology with lab <i>or</i>	
BI125/L	Environmental Science with lab <i>or</i>	
BI170/L	Biology I: Zoology with lab	4 credits
EL152	English Language Arts for K-2	3 credits
EL154	English Language Arts for 3-5	3 credits
EL256	Child and Adolescent Literature	3 credits
EL330	Methods of Teaching Elementary Math I	3 credits
EL333*	Methods of Teaching Elementary Science	2 credits
EL335*	Methods of Teaching Elementary Social Science	2 credits

EL337*	Methods of Teaching Elementary Math II	3 credits
EL350	Reading Testing and Diagnosis	3 credits
EL356*	Methods of Teaching Elementary Reading and Language Arts ( <u>Writing Intensive</u> )	4 credits
GO240	World and Regional Geography	3 credits
HP344	Curriculum and Methods of Teaching PE Elementary (K-6)	3 credits
MU243A	Elementary Music Methods	2 credits
<i>*Offered as a block only</i>		<b>Total: 41 credits</b>

## **HIGH-INCIDENCE SPECIAL EDUCATION MINOR (K-6, 6-12, or PreK-12)**

An endorsement in High-Incidence Special Education is available through the Kansas Independent College Association (KICA). The Special Education programs are undergraduate programs built upon a bachelor's degree and licensure in education at the elementary or secondary level. Graduates may complete the program in High-Incidence Special Education, which allows an endorsement to teach youth in the mild to moderate range which might include students identified with intellectual disabilities, behavior disorders, and learning disabilities. Graduates with secondary licensure (6-12 or PreK-12) will receive endorsement at the 6-12 level. Graduates with Elementary Education licensure (K-6) will receive K-6 endorsement.

Students working toward a first special education endorsement will complete the clinical experience. Traditional students will complete the clinical experience in Fall or Spring. Those holding a current teaching license may complete the clinical experience in Fall, Spring, or Summer (with instructor consent). Students completing a second special education endorsement will complete the Internship in Fall, Spring, or Summer. (Summer placements depend on availability of sites and instructor consent.) Advanced applications are required for clinical experience and internship. Placements must correspond with school schedules and hours.

### **Courses required for all levels:**

SE310	Foundations for Special Education Services	4 credits
SE315	General Methods for Special Education Services	4 credits
SE345	Behavior Management	2 credits

SE499	Capstone Issues	1 credit
-------	-----------------	----------

Subtotal: 11 credits

**Courses required for Level K-6:**

SE321	Grades K-6 Methods for Special Needs	5 credits
-------	--------------------------------------	-----------

SE431	Grades K-6 Clinical Experience	<u>or</u>
-------	--------------------------------	-----------

SE433	Grades K-6 Internship	5 credits
-------	-----------------------	-----------

Subtotal: 10 credits

**Total required for Level K-6: 21 credits**

**Courses required for Level 6-12:**

SE361	Grades 6-12 Methods for Special Needs	5 credits
-------	---------------------------------------	-----------

SE471	Grades 6-12 Clinical Experience	<u>or</u>
-------	---------------------------------	-----------

SE473	Grades 6-12 Internship	5 credits
-------	------------------------	-----------

Subtotal: 10 credits

**Total required for Level 6-12: 21 credits**

**Courses required for Level PreK-12:**

SE341	Grades PreK-3 Methods	5 credits
-------	-----------------------	-----------

SE381	Grades 4-12 Methods	5 credits
-------	---------------------	-----------

SE451	Grades PreK-12 Clinical Experience	<u>or</u>
-------	------------------------------------	-----------

SE453	Grades PreK-12 Internship	5 credits
-------	---------------------------	-----------

Subtotal: 15 credits

**Total required for Level PreK-12: 26 credits**

**Optional courses:**

SE220	Field Experience in Services for Students with Special Needs	1 credit
-------	---	----------

SE320	Beginning American Sign Language	2 credits
-------	----------------------------------	-----------

SE322	Intermediate American Sign Language	2 credits
-------	-------------------------------------	-----------

SE380	Topics in Special Education: (variable secondary title) Undergraduate Level	1 credit
-------	--	----------

SE678	Topics in Special Education: (variable secondary title) Graduate Level	1 credit
-------	---	----------

*In addition, the student must complete the requirements for General Education, the Major, and Professional Education.*

## ENGLISH MAJOR (BA)

The English major helps prepare students for careers in business, education, and public service, and for graduate study in fields such as ministry, law, business, government, public relations, and journalism, as well as advanced academic study in English. The Department of Language and Literature also cooperates in preparing students seeking Educational Licensure in English.

---

### Core Requirements:

LL159	Literature & the Liberal Arts	3 credits
LL240	Grammar & Language Studies	3 credits
LL315	Advanced Composition & Research ( <u>Writing Intensive</u> )	3 credits
LL380	Literary Criticism	3 credits
LL473	Introduction to Shakespeare ( <u>Writing Intensive</u> )	3 credits
LL498	Senior Seminar I ( <u>Writing Intensive</u> )	2 credits
LL499	Senior Seminar II ( <u>Writing Intensive</u> )	1 credits
		Subtotal: 18 credits

### Choose any five of the following:

LL251	World Literature I	3 credits
LL252	World Literature II	3 credits
LL366	American Literature I	3 credits
LL367	American Literature II	3 credits
LL376	British Literature I ( <u>Writing Intensive</u> )	3 credits
LL379	British Literature II ( <u>Writing Intensive</u> )	3 credits

### Choose any two of the following:

LL289	Special Topics in Language & Literature	3 credits
LL351	Classical Devotional Literature	3 credits
LL354	Modern Drama ( <u>Writing Intensive</u> )	

or

TA205	Survey of Modern and Contemporary Drama	3 credits
LL453	Anatomy of Poetry ( <u>Writing Intensive</u> )	3 credits
LL455	History of the Novel in English ( <u>Writing Intensive</u> )	3 credits

### Electives:

Any two approved Language and Literature classes	6 credits
Subtotal: 27 credits	
<b>Total: 45 credits</b>	

---

## ENGLISH MINOR

LL159	Literature & the Liberal Arts	3 credits
LL251	World Literature I <b>or</b>	
LL252	World Literature II	3 credits
LL315	Advanced Composition & Research ( <u>Writing Intensive</u> )	3 credits
LL366	American Literature I	3 credits
LL376	British Literature I ( <u>Writing Intensive</u> )	3 credits

Subtotal: 15 credits

### Choose any three of the following:

LL240	Grammar & Language Studies	3 credits
LL367	American Literature II	3 credits
LL379	British Literature II ( <u>Writing Intensive</u> )	3 credits
LL453	Anatomy of Poetry	3 credits
LL455	History of the Novel in English	3 credits
LL473	Introduction to Shakespeare ( <u>Writing Intensive</u> )	3 credits
TA351	Theatre History I ( <u>Writing Intensive</u> )	3 credits

Any other approved Language and Literature course 3 credits

Subtotal: 9 credits

**Total: 24 credits**

*Students minoring in English must have their programs approved by the Language and Literature Department during their junior year.*

## ENGLISH EDUCATION LICENSURE (6-12)

### *Requirements for the English Major*

Subtotal: 45 credits

**AND** the following courses:

ED415	Methods for Teaching English	3 credits
LL356	Young Adult Literature	3 credits

Subtotal: 6 credits

**Total: 51 credits**

### Strongly recommended:

CM209	Mass Media Writing ( <u>Writing Intensive</u> )	3 credits
LL20x	Creative Writing (Poetry, Fiction, or Nonfiction)	3 credits

*Refer to the Education Licensure section—Secondary and PreK-12 Teacher Licensure Programs—for professional education courses required. All professional education and major coursework must be completed before Clinical Teaching Experience.*

## ENGLISH - SECOND FIELD ENDORSEMENT (6-12)

The candidate for second field endorsement in English must have licensure in Speech and Theatre Education.

### Requirements:

LL240	Grammar & Language Studies	3 credits
LL251	World Literature I <i>or</i>	
LL252	World Literature II	3 credits
LL315	Advanced Composition & Research ( <u>Writing Intensive</u> )	3 credits
LL356	Young Adult Literature	3 credits
LL366	American Literature I	3 credits
LL367	American Literature II	3 credits
LL376	British Literature I ( <u>Writing Intensive</u> )	3 credits
LL379	British Literature II ( <u>Writing Intensive</u> )	3 credits
LL453	Anatomy of Poetry ( <u>Writing Intensive</u> ) <i>or</i>	
LL455	History of the Novel in English	3 credits
LL473	Introduction to Shakespeare ( <u>Writing Intensive</u> )	3 credits

**Total: 30 credits**

## HEALTH AND HUMAN PERFORMANCE MAJOR (BS)

Health and Human Performance is a broad and diverse field of study. Health and Human Performance majors will select a concentration that will prepare the major for their desired track within the field. The available concentrations are the Clinical Strength and Conditioning Concentration, Exercise and Recreation Concentration, and Health and Physical Education Licensure Concentration.

---

### Core Requirements:

BI211/L	Human Anatomy and Physiology I with lab	4 credits
HP120	Foundations of Health and Human Performance	2 credits
HP200	Motor Learning	2 credits
HP221	Essentials of Personal and Community Health	3 credits
HP242	Care and Prevention of Athletic Injuries	2 credits
HP255	First Aid	3 credits
HP310	Developing & Implementing Strength & Fitness Programs	3 credits
HP340	Research Methods ( <u>Writing Intensive</u> )	3 credits

HP360	Nutrition	3 credits
HP370	Kinesiology	3 credits
HP374	Adaptive Physical Education	3 credits
HP380	Psychology of Sport	2 credits
HP420/L	Exercise Physiology with lab	4 credits
HP475	Admin. of Health, P.E., and Athletics	3 credits
HP498	Senior Seminar in Health and Human Performance	1 credit
	<u>(Writing Intensive)</u>	
HS250	Structural Anatomy	2 credits
		<b>Total: 43 credits</b>

## Health and Human Performance Concentrations:

### *Clinical Strength and Conditioning Concentration:*

BI212/L	Human Anatomy and Physiology II with lab	4 credits
HP118	Physical Activity - Relaxation and Stretching	1 credit
HP299	Practicum in Strength and Conditioning I	1 credit
HP378	Career Strategic Planning	1 credit
HP390	Biomechanics	3 credits
HP399	Practicum in Strength and Conditioning II	2 credits
HP455	Advanced Strength and Conditioning	2 credits
HP499	Practicum in Strength and Conditioning III	3 credits
		Subtotal: 17 credits
		<b>Total: 59 credits</b>

### *Exercise and Recreation Concentration:*

HP107	Beginning and Intermediate Swimming	1 credit
HP201	Lifetime Activities	2 credits
HP202	Individual, Dual, and Team Sports	2 credits
HP226	Rules and Officiating	2 credits
HP253	Recreational Leadership	3 credits
HP300	Principles of Coaching	3 credits
HP362	Field Practicum	1 credit
HP378	Career Strategic Planning	1 credit
HP400	Internship in Health and Human Performance	3 credits
SM248	Sport Tournament/Event Management	3 credits
SM390	Sport Facility Management	3 credits
		Subtotal: 24 credits



**Total: 66 credits**

***Health and Physical Education Licensure Concentration:***

HP107	Beginning and Intermediate Swimming	1 credit
HP201	Lifetime Activities	2 credits
HP202	Individual, Dual, and Team Sports	2 credits
HP226	Rules and Officiating	2 credits
HP253	Recreational Leadership	3 credits
HP300	Principles of Coaching	3 credits
HP344	Curriculum Methods of Elementary P.E.	3 credits
HP346	Curriculum Methods of Secondary P.E.	3 credits
HP348	Curriculum Methods of Health	2 credits

Subtotal: 21 credits

**Total: 63 credits**

*Refer to the Education Licensure section—Secondary and PreK-12 Teacher Licensure Programs—for professional education courses required. All professional education and major coursework must be completed before Clinical Teaching Experience.*

**HEALTH AND HUMAN PERFORMANCE MINOR**

HP120	Foundations of Health and Human Performance	2 credits
HP200	Motor Learning	2 credits
HP226	Rules and Officiating	2 credits
HP242	Care and Prevention of Athletic Injuries	2 credits
HP255	First Aid	3 credits
HP300	Principles of Coaching	3 credits

Subtotal: 14 credits

*Choose at least 5 credits of electives from the course list below:*

HP201	Lifetime Activities	2 credits
HP202	Individual, Dual, and Team Sports	2 credits
HP253	Recreational Leadership	3 credits
HP255	First Aid	3 credits
HP299	Practicum in Strength and Conditioning I	1 credit
HP310	Developing & Implement. Strength & Fitness Programs	3 credits
HP374	Adaptive Physical Education	3 credits
HP380	Psychology of Sport	2 credits

**Total: 19 credits**

## HEALTH SCIENCE MAJOR (BS)

The mission of the Health Science major is to develop pre-professional students with the knowledge, skills, and abilities necessary to successfully pursue graduate studies in health-related fields. This interdisciplinary major provides students with the core prerequisite coursework necessary for application to graduate programs, allows them to focus their concentration on health and human movement, and gives the freedom for students to tailor their electives to their interests and career goals.

---

### Core Requirements:

BI210	Medical Terminology	1 credit
BI211/L	Human Anatomy and Physiology I with lab	4 credits
BI212/L	Human Anatomy and Physiology II with lab	4 credits
BI385	Bioethics ( <u>Writing Intensive</u> )	3 credits
BS125	General Psychology	3 credits
HP360	Principles of Nutrition	3 credits
HP420/L	Exercise Physiology with lab	4 credits
HS120	Foundations of Health Science	2 credits
HS250	Structural Anatomy	2 credits
HS362	Field Practicum	1 credit
HS435	Healthcare Administration	3 credits
HS440	Research Methods in Health Science ( <u>Writing Intensive</u> )	3 credits
HS445	Seminar in Health Science ( <u>Writing Intensive</u> )	1 credit

**Total: 34 credits**

---

### Health Science Concentrations:

#### *Pre-Athletic Training Concentration:*

BI101/L	Principles of Biology with lab	4 credits
<u>or</u> BI170/L	Biology I: Zoology with lab	4 credits
HP221	Essentials of Personal and Community Health	3 credits
HP242	Care and Prevention of Athletic Injuries	2 credits
HP310	Developing/Implementing Strength & Fitness Programs	3 credits
HP370	Kinesiology	3 credits

HP380	Sport Psychology	2 credits
HS255	First Aid for the Health Care Provider	3 credits
HS390	Biomechanics	3 credits
PH110/L	Physical Science with lab	4 credits

Subtotal: 31 credits

**Total: 61 credits**

***Pre-Occupational Therapy Concentration:***

BS225	Developmental Psychology	3 credits
BS261	Social Psychology	3 credits
BS385	Abnormal Psychology	3 credits
HP221	Essentials of Personal and Community Health	3 credits
HP370	Kinesiology	3 credits
HS255	First Aid for the Health Care Provider	3 credits
HS390	Biomechanics	3 credits
MA240	Elementary Statistics	3 credits

Subtotal: 28 credits

**Total: 58 credits**

***Pre-Physical Therapy Concentration:***

CH151/L	General Chemistry I with lab	5 credits
CH152/L	General Chemistry II with lab	5 credits
HP370	Kinesiology	3 credits
HS390	Biomechanics	3 credits
PH210/L	Physics I with lab	5 credits
PH211/L	Physics II with lab	5 credits
Upper Level Biology Course (one elective required)		4-5 credits

Subtotal: 34-35 credits

**Total: 64-65 credits**

**Suggested Health Science Electives:** (Students may choose credits from the following list of courses to fulfill needed electives. Course selections should be based on the prerequisite requirements of the graduate programs to which students will apply).

BI170/L	Zoology with lab	4 credits
BI311	Fundamentals of Pathophysiology	3 credits
BI344/L	Microbiology with lab	5 credits
BI371/L	Vertebrate Anatomy with lab	4 credits
BI390	Practicum in Biology	1 credit
BS225	Developmental Psychology	3 credits

BS261	Social Psychology	3 credits
CH151/L	General Chemistry I with lab	5 credits
CH152/L	General Chemistry II with lab	5 credits
CH232	Introduction to Organic Chemistry	4 credits
HP310	Developing/Implementing Strength & Fitness Prog.	3 credits
HP380	Sport Psychology	2 credits
HP400	Internship	3 credits
LL102	College Composition II	3 credits
PH210/L	Physics I with lab	5 credits
PH211/L	Physics II with lab	5 credits

### **Masters of Science in Athletic Training 3+2 Track**

The 3+2 M.S.A.T degree program allows students to complete a Master of Science in Athletic Training degree in combination with the B.S. in Health Science (Pre-Athletic Training Concentration) in only 5 years (3 pre-professional years plus 2 professional years leading to two separate degrees). This enrollment option is designed for the highly achieving, traditional residential college student interested in a liberal arts-experience combined with the professional education in athletic training.

The B.S. in Health Science (Pre-Athletic Training Concentration) will be granted in the 4<sup>th</sup> year of study; however, students must complete all health science pre-athletic training concentration requirements, complete all general education requirements, and achieve 102 credits towards graduation by the end of the 3<sup>rd</sup> year of study. The remaining 22 credits required to earn the B.S. degree will be earned throughout graduate level courses in athletic training taken in Summer II, Fall I and Fall II. The following courses will be taken by M.S.A.T students during the sessions noted above:

AT501	Practical Experience I	1 credit
AT502	Practical Experience II	1 credit
AT509	Clinical Applications of Musculoskeletal Anatomy	2 credits
AT510	Techniques in Athletic Training	3 credits
AT511	Foundations of Orthopedic Evaluation	3 credits
AT512	Intro to Practical Experience I	1 credit
AT520	Ortho Evaluation I/Lab	3 credits

AT521	Ortho Evaluation II/Lab	3 credits
AT529	Foundations of Therapeutic Interventions	3 credits
AT530	Therapeutic Interventions I with lab	3 credits
Total: 22-24 credits		

The Master of Science in Athletic Training is awarded at the end of the 5<sup>th</sup> year of study and the completion of 35 additional graduate credits in athletic training. The M.S.A.T. is a 21-month curriculum that focuses on athletic training professional content and hands-on patient care experiences. The M.S.A.T. requires continuous enrollment and is uniquely designed to teach students how to function in an interprofessional healthcare team that mimics the real dynamic health systems in which they will work. Course descriptions for the graduate courses can be located in the graduate catalog.

## HISTORY MAJOR (BA)

The History major trains students to demonstrate knowledge of the past and to think independently and critically about past and present events and their relationship to each other. It prepares students for graduate school and other avenues within the history and government fields as well as for teaching at the secondary education level. Students may also choose to minor in History or Political Science.

---

### Core Requirements:

HI101	History of World Civilization I	3 credits
HI102	History of World Civilization II	3 credits
HI211	U.S. History I	3 credits
HI212	U.S. History II	3 credits
HI498	Research Methods <u>Writing Intensive</u>	3 credits
HI499	Senior Thesis <u>Writing Intensive</u>	3 credits
TM281	Church History and Missions I	
<u>or</u>	TM287 Historical Theology I	3 credits
Subtotal: 21 credits		

### American History: (Choose any three)

HI302	Early America	3 credits
-------	---------------	-----------

HI304	Civil War Era	3 credits
HI306	The Gilded Age	3 credits
HI308	Modern America	3 credits
HI322	Kansas History and Government	3 credits
HI421	Topics in American History <b>or</b>	
	Any approved American History course	3 credits

Subtotal: 9 credits

### **Non-Western History: (Choose any two)**

HI371	History of Islamic Civilizations	3 credits
HI461	Topics in Non-Western History	3 credits
HI463	History of Latin America	3 credits
HI466	History of Japan <b>or</b>	3 credits

Any approved Non-Western History course 3 credits

Subtotal: 6 credits

### **European History (Choose any two):**

HI331	The Classical Age	3 credits
HI333	Medieval History	3 credits
HI335	Early Modern Europe	3 credits
HI337	Modern Europe	3 credits
HI451	Topics in European History <b>or</b>	

Any approved European History course 3 credits

Subtotal: 6 credits

**Electives:** Choose any additional History courses 300 or above 3 credits

Subtotal: 3 credits

**Total: 45 credits**

## **HISTORY MINOR**

HI101	History of World Civilization I	3 credits
HI102	History of World Civilization II	3 credits
HI211	U.S. History I	3 credits
HI212	U.S. History II	3 credits

Four elective courses in History (300 or higher) 12 credits

**Total: 24 credits**

## POLITICAL SCIENCE MINOR

### Core requirements:

CJ120	Intro to American Law	3 credits
PS202	American Government	3 credits
PS372	International Relations	3 credits

Subtotal: 9 credits

### Electives (Choose any 3):

BU200	Macroeconomics	<u>or</u>	
BU201	Microeconomics		3 credits
BU356	International Business		3 credits
CJ220	Criminal Law		3 credits
CJ270	Constitutional Law		3 credits
CM 289/489	Topics: Political Communication		3 credits
PS320	State and Local Government		3 credits
PS325	Comparative Government		3 credits

Subtotal: 9 credits

**Total: 18 credits**

## HISTORY and GOVERNMENT EDUCATION LICENSURE (6-12)

\*Students pursuing licensure must take HI322 Kansas History and Government.

*Requirements for History major* Subtotal: 45 credits

**AND** the following courses:

BS115	Principles of Sociology	3 credits
BU200	Macroeconomics	3 credits
BU201	Microeconomics	3 credits
GO240	World and Regional Geography	3 credits
PS202	American Government	3 credits
ED440	Methods for Teaching Social and Behavioral Science	3 credits

**Total: 63 credits**

*Refer to the Education Licensure section—Secondary and PreK-12 Teacher Licensure Programs—for professional education courses required. All professional education and major coursework must be completed before Clinical Teaching Experience.*

# INDEPENDENT INTERDISCIPLINARY MAJOR

The majors offered at Sterling College have been designed with the breadth and depth needed to meet the undergraduate professional and career needs of most students. Nevertheless, the faculty recognizes that in special cases these majors may not fit unique needs of some students and so offer the possibility of the Independent Interdisciplinary Major. Proposed majors in this program must be academically rigorous and interdisciplinary in approach, meet personal and professional goals, and result in the bachelor's degree. Furthermore, proposed majors must have faculty approval and meet the specific guidelines listed below.

## Guidelines

- If there is already a major that includes 60% of the proposed courses, the student must take the pre-existing major.
- The major must be truly interdisciplinary, demonstrating in its structure that cross-disciplinary connections have been made and that it includes at least two focal disciplines.
- The major must be planned with the support of a faculty advisor who teaches in one of its significant content areas and who agrees to supervise the student's integrative creative product.
- The appropriate form must be completed indicating the department responsible for creative product, service project, and ethics instruction. The form is available through the Registrar's Office.
- The number of credits required in the major should be in the range of 40-50.
- The plan for the major, its descriptive title, and the degree designation must be submitted to the Registrar's Office for approval by the Academic Affairs Committee by the end of the first semester of the student's junior year.
- The student must have a minimum cumulative GPA of 3.0.
- 70% or more of the courses in the major must be numbered 200 or above and sequenced wherever possible.
- The major must meet the following "Objectives of a Major" by demonstrating that it provides:



**A. Knowledge of the disciplines' contents and methods.**

- Historical and philosophical background
- Range of subject matter
- Central principles
- Generally accepted unifying perspectives (theories, laws, methods, systems, and models)

***Implementation of #9A:***

Take a concentration of courses in one of the focal disciplines to develop a unifying perspective; take a balance of introductory and advanced courses in each focal discipline of the major in addition to the Senior Seminar; take a philosophy or research methods course related to the focal discipline(s).

**B. Continuing development of skills related to the discipline's content**

- Acquire information for producing creative projects
- Analyze, synthesize, and evaluate primary source material
- Write and speak critically and creatively
- Prepare for advanced study and/or a career

***Implementation of #9B:***

The proposal should identify the specific courses where each of these objectives will be met.

**C. Values relating the discipline to worldview perspectives.**

- Relate discipline-specific knowledge to other areas of inquiry
- Apply ethical guidelines to discipline-specific activity
- Relate discipline-specific content to Christian faith
- Use discipline-related information in providing service to one's community

***Implementation of #9C:***

The proposal should have the following three components:

- (1) Complete a creative product which demonstrates integration and synthesis of material from at least two disciplines.

and

- (2) Complete an extended paper/project which demonstrates the application of ethical guidelines and the integration of faith in relationship to the focal disciplines of the interdisciplinary major. This paper may be a part of the

Senior Seminar requirement but must be guided and read/graded by at least two faculty members who teach in different focal disciplines related to the major.

and

- (3) Complete an advisor-approved service project that demonstrates fulfillment of objective #C4 above.

## INTERDISCIPLINARY STUDIES MAJORS (BA/BS)

The Interdisciplinary studies major combines the strengths of two or more existing majors in order to better prepare students for a specific career path. Advising will be handled by faculty in one of the academic departments represented within the student's chosen concentration. Students may pursue a Bachelor of Arts in Interdisciplinary Studies by choosing one of the following concentrations: **Liberal Arts or Sport Writing**. Students may also choose to pursue a Bachelor of Science in one of the following eight concentrations: **Applied Science for Healthcare Systems, Biological Mathematics, Business Mathematics, Business Ministry, Criminal Psychology, or Pre-Forensic Science**

---

### *Applied Science for Healthcare Systems (BS):*

#### **Course Requirements:**

BI170/L	Biology I: Zoology with lab	4 credits
BI210	Medical Terminology	1 credit
BI211/L	Human Anatomy and Physiology I with lab	4 credits
BI212/L	Human Anatomy and Physiology II with lab	4 credits
BI263/L	Genetics with lab	4 credits
BI311	Fundamentals of Pathophysiology	3 credits
BI344/L	Microbiology with lab	5 credits
BI498	Senior Seminar I	1 credit
BI499	Senior Seminar II ( <u>Writing Intensive</u> )	1 credit
BS125	General Psychology	3 credits
BS225	Developmental Psychology	3 credits
CH151/L	General Chemistry I with lab	5 credits
HP360	Principles of Nutrition	3 credits
MA240	Elementary Statistics	3 credits

Electives*	200 level or higher from Chemistry, Physics, Mathematics, Psychology or Nursing	15 credits
<b>Total Credits: 59 credits</b>		

+Note that nursing courses are not offered through Sterling College and would be transferred to fulfill this requirement upon completion of these courses as part of a nursing program at another institution.

### ***Nursing Licensure (Articulation Agreement with Hesston College)***

Students interested in pre-nursing will need to consult with a science faculty advisor for information about specific nursing program requirements and degree options. Students interested in nursing are encouraged to pursue an Applied Science for Health Systems concentration within the Independent Interdisciplinary major.

Students within this major have the option of completing a 3+2 program through an articulation agreement with Hesston College.

Upon completing course requirements at Sterling College, students may apply for admission to the nursing program at Hesston College per the articulation agreement requirements listed below. Students may be awarded an Interdisciplinary Studies: Applied Science for Health Systems degree from Sterling after completing all degree requirements as listed in the catalog.

### **Pre-nursing articulation agreement:**

Through an articulation agreement between Sterling College and Hesston College, students interested in nursing may complete prerequisite coursework at Sterling College that will meet the course requirements for admission into the B.S.N. nursing program at Hesston College.

1. Sterling College students must complete all of the following courses with grades of C- or better to satisfy Hesston College pre-nursing requirements.

BI211/L	Human Anatomy and Physiology I with lab	4 credits
BI212/L	Human Anatomy and Physiology II with lab	4 credits
BI311	Fundamentals of Pathophysiology	3 credits
BI344/L	Microbiology with lab	5 credits

BS115	Principles of Sociology	3 credits
BS125	General Psychology	3 credits
BS225	Developmental Psychology	3 credits
CH151/L	General Chemistry I with lab	5 credits
CM101	Public Speaking	3 credits
HP360	Principles of Nutrition	3 credits
LL101	College Composition I	3 credits
LL102	College Composition II	3 credits
MA110	College Algebra	3 credits
MA240	Elementary Statistics	3 credits
TM102	Introduction to the Old Testament	3 credits
TM103	Introduction to the New Testament	3 credits

Sterling College students completing both TM 102 and TM 103 will receive credit for both Relg 100 and one of the two required Humanities courses. Students should also complete one additional Sterling College course with a grade of C or better selected from the following:

AR105	Art Appreciation	3 credits
HI101	History of World Civilization I	3 credits
HI102	History of World Civilization II	3 credits
HI211	U.S. History I	3 credits
HI212	U.S. History II	3 credits
LL151	Introduction to Literature	3 credits
MU100	Music Appreciation	3 credits
TA105	Introduction to the Theatre	3 credits

2. Before students can begin Nursing Foundation I in the fall semester of the junior year at Hesston College they must successfully complete at least 50 credit hours of liberal education and support courses with a cumulative GPA of 2.50 in those required courses. Remaining courses that are to be completed after matriculation into Hesston College Nursing Program include only Biblical Literature, other Humanities courses and electives.

3. Sterling College students with a 3.0 or higher GPA on required coursework and two positive references from Sterling faculty and/or staff will be guaranteed admission to the nursing program at Hesston College.

4. Interested students should apply to the Hesston College Admission Office by March 1 of their year prior to either enrollment at Hesston. Required materials include a Hesston College application for Admissions; Hesston College Nursing Program Application, two references, official high school and college transcripts; an official ACT, SAT, or ACCUPLACER test scores.

## Interdisciplinary Studies Concentrations:

### ***Biological Mathematics Concentration (BS):***

The Biological Mathematics concentration strives to provide students with an understanding of the connection between and application of mathematics to biology. Students will be prepared for graduate programs integrating the two fields such as mathematical biology, biostatistics, and statistics. *This concentration is also designed for students pursuing a dual degree in biomedical engineering with Sterling College and Wichita State University. Students may be granted a degree through both colleges. For details on program acceptance, see Math Program Chair.*

### **Core Requirements:**

BI170/L	Biology I: Zoology with lab	or	4 credits
BI211/L	Human Anatomy & Physiology I	with lab	4 credits
BI212/L	Human Anatomy & Physiology II	with lab	4 credits
BI263/L	Genetics with lab		4 credits
BI350/L	Cell/Molecular Developmental Biology	with lab	4 credits
CH151/L	General Chemistry I	with lab	5 credits
CH152/L	General Chemistry II	with lab	5 credits
CH232/L	Introductory Organic Chemistry	with lab or	4 credits
CH261/L	Organic Chemistry I	with lab	5 credits
CH265	Biochemistry		3 credits
MA200	Calculus I		5 credits
MA210	Calculus II		5 credits
MA350	Differential Equations		3 credits
MA410	Probability Theory		3 credits
MA490	Senior Seminar in Mathematics		1 credit
PH210/L	Physics I	with lab	5 credits

PH220	Applications of Calculus to Physics I	1 credit
PH211/L	Physics II with lab	5 credits
PH221	Applications of Calculus to Physics II	1 credit

**Total: 63-67 credits**

### ***Business Mathematics Concentration (BS):***

Geared toward the reality that businesses must adapt to dynamic economic environments, this concentration equips students with a combination of math and business skills that are requisite for analyzing and addressing business-related issues from a quantitative perspective.

### **Core Requirements:**

BU200	Macroeconomics	3 credits
BU201	Microeconomics	3 credits
BU209	Financial Accounting	3 credits
BU210	Managerial Accounting	3 credits
BU226	Principles of Marketing	3 credits
BU238	Principles of Management	3 credits
BU240	Business Law	3 credits
BU250	Business Statistics <b><u>or</u></b>	
MA240	Elementary Statistics	3 credits
BU317	Business Finance	3 credits
MA200	Calculus I	5 credits
MA210	Calculus II	5 credits
MA220	Calculus III	3 credits
MA330	Linear Algebra	3 credits
MA350	Differential Equations	3 credits
MA410	Probability Theory	3 credits

Students must choose **one** of the following capstone course options:

BU395	Independent Study	1 credit
MA490	Seminar in Mathematics	1 credit

**Total: 50 Credits**

### ***Business Ministry Concentration (BS):***

The Business Ministry concentration combines a core of ministry preparation courses with a foundational business curriculum to equip students to serve ministries as well as create ministry opportunities within a business framework.

**Core Requirements:**

BU200	Macroeconomics	3 credits
BU201	Microeconomics	3 credits
BU209	Financial Accounting	3 credits
BU210	Managerial Accounting	3 credits
BU226	Principles of Marketing	3 credits
BU238	Principles of Management	3 credits
BU240	Business Law	3 credits
BU250	Business Statistics	3 credits
BU317	Business Finance	3 credits
BU362	Business Ethics ( <u>Writing Intensive</u> )	3 credits
BU426	Non-Profit Management	3 credits
TM184	Introduction to Spiritual Formation	1 credit
TM320	Introduction to Missions	3 credits
TM384	Spiritual and Vocational Formation	2 credits
TM387	Christian Ethics ( <u>Writing Intensive</u> )	3 credits
TM438	Theology and Society	3 credits

Subtotal: 45 credits

**Required General Education Bible Sequence:**

In place of TM102 and TM103, majors in the Theology and Ministry department should complete one of the following options:

***Option 1***

TM171	Old Testament I: Pentateuch and Wisdom Literature	3 credits
TM172	Old Testament II: Historical and Prophetic Books	3 credits
TM173	New Testament I: Gospels and Johannine Literature	3 credits
TM174	New Testament II: Acts and the Epistles	3 credits

OR

***Option 2***

TM102	Introduction to the Old Testament	3 credits
TM103	Introduction to the New Testament	3 credits
TM201	Intermediate Introduction to the Bible	3 credits
Any one (1) elective from TM310–319, TM 371–379, or TM420–429		3 credits

Subtotal: 12 credits

Choose **one** of the following internship options:

BU493	Business Internship	3 credits
TM360	Internship in Christian Ministries	2 credits

Subtotal: 2 or 3 credits

Choose two (2) credit hours of a capstone project

TM466	Senior Project ( <u>Writing Intensive</u> )	2 credits
OR BOTH		
TM498	Thesis Proposal	0 credits
TM499	Senior Thesis ( <u>Writing Intensive</u> )	2 credits

Subtotal: 2 credits

**Total: 61-62 credits**

### ***Criminal Psychology Concentration (BS):***

This concentration has been developed to provide an educational program for students who are equally interested in the fields of criminal justice and psychology. The concentration will prepare students for entry into the criminal justice system by providing a solid foundation in human behavior, communication skills, and criminal justice needed to succeed in this dynamic field.

#### **Core Requirements:**

BS125	General Psychology	3 credits
BS225	Developmental Psychology	3 credits
BS261	Social Psychology	3 credits
BS345	Biological Foundations of Behavior	3 credits
BS352	Criminal Psychology	3 credits
BS380	Addictions	3 credits
BS385	Abnormal Psychology	3 credits
CJ110	Introduction to Criminal Justice	3 credits
CJ210	Criminology	3 credits
CJ220	Criminal Law	3 credits
CJ310	Criminal Investigation	3 credits
CJ332	Crime and Mental Health	3 credits
CJ380	Terrorism and Homeland Security	3 credits
CJ410	Senior Seminar	3 credits
CM263	Interpersonal Communication	3 credits

Subtotal: 45 credits

#### **Electives (Choose 3):**

BS196	Statistics for the Behavioral Sciences	3 credits
BS270	Theories of Counseling	3 credits



BS289	Topics in Behavioral Science	3 credits
BS295	Behavioral Science Research Methods	4 credits
BS351	Introduction to Psychopharmacology	3 credits
BS365	Learning Theory	3 credits
CJ240	Corrections, Probation and Parole	3 credits
CJ250	Judicial Process	3 credits
CJ260	Law Enforcement	3 credits
CJ280	Special Topics – Criminal Justice	3 credits
CJ330	Drugs, Alcohol, and Crime	3 credits
CJ340	Juvenile Justice and Delinquency	3 credits
CM365	Gendered/Intercultural Communication	3 credits

Subtotal: 9 credits

**Total: 54 credits**

### ***Liberal Arts Concentration (BA):***

Designed for students who desire to develop a deep appreciation for and understanding of a diverse set of disciplines by studying the arts, humanities, and human culture, as well as building effective communication and critical thinking skills.

#### **Core Requirements:**

AR211	Art History I	<b>or</b>	
AR212	Art History II		3 credits
BU200	Macroeconomics		3 credits
BU201	Microeconomics		3 credits
CM340	Argumentation and Debate	<b>or</b>	
CM345	Rhetorical Criticism		3 credits
GO240	World and Regional Geography		3 credits
LL102	Composition II ( <u>Writing Intensive</u> )		3 credits
LL251	World Literature I		3 credits
LL252	World Literature II		3 credits
LL473	Introduction to Shakespeare ( <u>Writing Intensive</u> )		3 credits
PH210	Physics I		5 credits
TA105	Introduction to Theatre		3 credits
TM105	Basic Christian Philosophy		3 credits
TM470	Philosophy of Religion		3 credits
Pre-calculus or higher level Mathematics course			5 credits

Choose <b>any two</b> History courses 300 or 400 level	6 credits
Choose <b>any two</b> Language courses (Greek, Hebrew, Spanish, or CLEP credit)	6 credits
Choose <b>any two</b> Music courses	6 credits

Choose **any three** electives from the following courses for a minimum of 9 credits:

MA200	Calculus I	5 credits
-------	------------	-----------

PH211	Physics II	5 credits
-------	------------	-----------

Any 300 or 400 level courses in Art (AR), History (HI), Language and Literature (LL), Music (MU), or Theology and Ministry (TM)

Students must choose **one set** of the following capstone course options:

HI498	Research Methods ( <u>Writing Intensive</u> )	3 credits
-------	---	-----------

HI499	Senior Thesis ( <u>Writing Intensive</u> )	3 credits
-------	--	-----------

**Or**

LL498	Senior Seminar I ( <u>Writing Intensive</u> )	2 credits
-------	---	-----------

LL499	Senior Seminar II ( <u>Writing Intensive</u> )	1 credit
-------	--	----------

Subtotal: 30 credits

**Total: 76 Credits**

***Pre-Forensic Science Concentration (BS):***

Students majoring in Pre-Forensic Science will be prepared for entry level laboratory work or graduate programs in forensic science. The major combines a strong core of natural sciences with courses in criminal justice.

**Core Requirements:**

BI170/L	Biology I: Zoology with lab	4 credits
---------	-----------------------------	-----------

BI211/L	Human Anatomy and Physiology I with lab	<b><u>or</u></b>
---------	---	------------------

BI263/L	Genetics with lab	4 credits
---------	-------------------	-----------

BI350/L	Cell, Molecular, and Developmental Biology with lab	4 credits
---------	---	-----------

CH151/L	General Chemistry I with lab	5 credits
---------	------------------------------	-----------

CH152/L	General Chemistry II with lab	5 credits
---------	-------------------------------	-----------

CH261/L	Organic Chemistry I with lab	5 credits
---------	------------------------------	-----------

CH262/L	Organic Chemistry II with lab	5 credits
---------	-------------------------------	-----------

CH265	Biochemistry	3 credits
-------	--------------	-----------

CJ110	Introduction to Criminal Justice	3 credits
-------	----------------------------------	-----------

CJ210	Criminology	3 credits
-------	-------------	-----------

CJ220	Criminal Law	3 credits
-------	--------------	-----------

CJ310	Criminal Investigation	3 credits
CJ375	Criminal Justice Internship	3 credits
MAxxx	Pre-calculus or higher mathematics course	5 credits
PH210/L	General Physics I with lab	5 credits
PH211/L	General Physics II with lab	5 credits

Students must choose **one set** of the following capstone course options:

BI498	Senior Seminar I: Research Methods	1 credit
BI499	Senior Seminar II: Research Writing ( <u>Writing Intensive</u> )	1 credit

**or**

CH498	Senior Seminar I: Research Methods	1 credit
CH499	Senior Seminar II: Research Writing ( <u>Writing Intensive</u> )	1 credit

**Total: 70-74 credits**

### ***Sports Writing Concentration (BA) :***

Focusing primarily on writing and editing skills as well as management and administrative issues relating to sports information, the Sports Writing concentration equips students to be highly proficient writers capable of producing articles, marketing, or public relations materials for sports organizations.

#### **Core Requirements:**

CM207	Mass Media, Self, and Society	3 credits
CM209	Mass Media Writing ( <u>Writing Intensive</u> )	3 credits
CM319	Broadcast News	3 credits
CM443	Media Law and Ethics	3 credits
LL102	Composition II ( <u>Writing Intensive</u> )	3 credits
LL209	Creative Writing: Non-Fiction	3 credits
LL240	Grammar and Language Studies	3 credits
LL257	Foundations of Writing and Editing	3 credits
LL315	Advanced Composition & Research ( <u>Writing Intensive</u> )	3 credits
LL319	Research and Integrity in Writing	3 credits
LL357	Advanced Editing Workshop	2 credits
LL396	Writing Internship	3 credits
LL489	Topics in Language & Literature: Sports Writing	3 credits
LL497	Senior Seminar in Advanced Writing and Editing	3 credits
SM240	Introduction to Sport Law	3 credits
SM315	Sport Public Relations	3 credits
SM325	Sport Marketing	3 credits

**Total: 50 credits**

# MATHEMATICS MAJOR (BS)

A major in Mathematics features applications of mathematics in the physical sciences, providing knowledge and skills required for entry level positions in business, industry, or secondary education. Students majoring in Math may take the Applied Mathematics concentration or the Education Licensure concentration.

---

## Core Requirements:

MA200	Calculus I	5 credits
MA210	Calculus II	5 credits
MA220	Calculus III	3 credits
MA330	Linear Algebra	3 credits
MA370	Introduction to Advanced Mathematics	3 credits
MA410	Probability Theory	3 credits

**Total: 22 credits**

---

## Mathematics Concentrations:

### *Mathematics Concentration:*

CS170	CIS I	3 credits
MA240	Elementary Statistics	3 credits
MA350	Differential Equations	3 credits
MA392	Math Service	1 credit
MA420	Modern Algebra	3 credits
MA450	Numerical Analysis	3 credits
MA475	Real Analysis	3 credits
MA490	Seminar in Mathematics ( <u>Writing Intensive</u> )	1 credit
PH210/L	Physics I with lab	5 credits

Subtotal: 25 credits

**Total: 47 credits**

### *Mathematics Education Licensure Concentration (6-12):*

**Core requirements** 22 credits

AND the following courses:

MA240	Elementary Statistics	3 credits
MA340	Modern Geometry ( <u>Writing Intensive</u> )	3 credits
MA355	History of Math	2 credits

MA392	Math Service	1 credit
MA420	Modern Algebra	3 credits
MA490	Seminar in Mathematics	1 credit
EL337	Elementary Math Methods II	3 credits
ED467	Methods of Teaching Secondary Math	3 credits

Choose one of the following courses:

MA350	Differential Equations	3 credits
CS170	Computer Science I	3 credits
PH210/L	Physics I with lab	5 credits

Subtotal: 22-24 credits

**Total: 44-46 credits**

*Refer to the Education Licensure section—Secondary and PreK-12 Teacher Licensure Programs—for professional education courses required. All professional education and major coursework must be completed before Clinical Teaching Experience.*

### ***Pre-Engineering Concentration:***

*This concentration is designed for students pursuing a dual degree with Sterling College and Wichita State University. Students may be granted a degree through both colleges. For more information and program acceptance information consult with the Math Department Program Director.*

#### **Industrial Engineering Track**

**Core requirements** 22 credits

AND the following courses:

CH151/L	General Chemistry I with lab	5 credits
CM101	Public Speaking	3 credits
CS170	Computer Science I	3 credits
LL102	College Composition II	3 credits
MA350	Differential Equations	3 credits
PH210/L	Physics I with lab	5 credits
PH220	Applications of Calculus to Physics I	1 credit
PH211/L	Physics II with lab	5 credits
*PH221	Applications of Calculus to Physics II	1 credit
*IME 524	Engineering Prob. and Stats II	3 credits
*IME 550	Operations Research I	3 credits
*IME 650	Operations Research II	3 credits
*IME 554	Statistical Quality Control	3 credits

\*IME 590 Industrial Engineering Design I 3 credits

Either:

MA420 Modern Algebra 3 credits

or

MA475 Real Analysis 3 credits

Either:

\*PHIL 385 Engineering Ethics 3 credits

or

MA392 Math Service 1 credit

Subtotal: 48-50 credits

**Total: 70-72 credits**

\*Course number is for Wichita State University.

## MATHEMATICS MINOR

MA200 Calculus I 5 credits

MA210 Calculus II 5 credits

MA240 Elementary Statistics 3 credits

Elective courses in mathematics numbered 200 or above 6 credits

**Total: 19 credits**

## MUSIC MAJOR (BA/BS)

The music major offers degrees that meet the current needs in the field of music and music education. The major offers two concentrations: Music Performance or Music Education (BS).

---

### Core Requirements:

MU111-213 Music Theory I-III 9 credits

MU170-477 Private Lessons\* 8 credits

MU108-208 Aural Skills I-III 3 credits

MU175B-MU275C Class Piano I-IV or 4 credits

MU260 Piano Proficiency\*\* 0 credits

MU261 Music Seminar 0 credits

MU265 Music Technology 2 credits

MUXXX Large Ensembles (MU285/MU288) 8 credits

MUXXX	Small Ensembles (MU283A, MU283B, MU286 A-I, MU287)	2 credits
MU333	Beginning Conducting	2 credits
MU354	Music History and Literature I ( <u>Writing Intensive</u> )	3 credits
MU355	Music History and Literature II ( <u>Writing Intensive</u> )	3 credits
MU479	Senior Recital/Senior Project	1 credits

**Total: 41-42 credits**

*\*Students must complete 8 credits of private instruction in the same instrument or voice. Majors must be enrolled in a private lesson each semester of full-time enrollment.*

*\*\*Private Piano lessons will replace Class Piano for the Piano Performance concentration.*

*\*\*\*Enrollment in an ensemble is based on auditions with the director of Choral Activities.*

*\*\*\*MU111: Music Theory I--Department proficiency exam required*

## Music Concentrations

### *Performance Concentrations/BA:*

#### **Instrumental Performance:**

MU209	Aural Skills IV	1 credit
MU214	Music Theory IV	3 credits
MU317	Arranging	2 credits
MU336	Instrumental Methods for the Classroom	3 credits
MU370-77	Private Lessons	2 credits
MU358	Instrumental Pedagogy and Literature	3 credits
MU379	Junior Recital	.5 credit
MU470-77	Private Lessons	2 credits

Subtotal:16.5

**Total: 57.5-58.5 credits**

#### **Piano Performance:**

MU209	Aural Skills IV	1 credit
MU214	Music Theory IV	3 credits
MU174	Private Piano Lessons	2 credits
MU274	Private Piano Lessons	2 credits
MU317	Arranging	2 credits
MU340	Supervised Teaching	3 credits
MU374	Private Piano Lessons	2 credits
MU379	Junior Recital	.5 credit
MU451	Piano Pedagogy I	3 credits
MU474	Private Piano Lessons	2 credits

Subtotal: 20.5 credits

**Total: 61.5-62.5 credits**

**Vocal Performance:**

MU209	Aural Skills IV	1 credit
MU214	Music Theory IV	3 credits
MU317	Arranging	2 credits
MU342	Vocal Pedagogy and Literature	3 credits
MU377	Private Voice Lessons	2 credits
MU379	Junior Recital	.5 credit
MU477	Private Voice Lessons	2 credits

Subtotal: 13.5 credits

**Total: 54-56 credits**

## **Music Education/BS: Licensure PreK-12**

***Core Requirements for Music Majors*** 41-42 credits

**AND** the following courses for licensure in Music:

MU209	Aural Skills IV	1 credit
MU214	Music Theory IV	3 credits
MU243B	Elementary Music Methods	3 credits
MU249A	Woodwind Methods	1 credit
MU249B	Brass Methods	1 credit
MU249C	Percussion Methods	1 credit
MU249D	String and Guitar Methods	1 credit
MU317	Arranging	2 credits
MU335	Choral Methods for the Classroom	3 credits
MU336	Instrumental Methods for the Classroom	3 credits
MU342	Vocal Pedagogy and Literature	3 credits
MU47X	Private Lessons (MU470-MU477)	2 credits

Subtotal: 24 credits

**Total: 66-67 credits**

*Refer to the Education Licensure section—Secondary and PreK-12 Teacher Licensure Programs—for professional education courses required. All professional education and major coursework must be completed before Clinical Teaching Experience.*



## MUSIC MINOR

MU108	Aural Skills I	1 credit
MU109	Aural Skills II	1 credit
MU111	Music Theory I	3 credits
MU112	Music Theory II	3 credits
MU170-470	Private lessons (4 semesters)	4 credits
MU261	Music Seminar/Concert Attendance (4 semesters)	0 credits
MUXXX	Large Ensembles (MU285/MU288)	4 credits
MU333	Beginning Conducting	2 credits
MU355	Music History and Literature II ( <u>Writing Intensive</u> )	3 credits

**Total: 18 credits**

## MUSICAL THEATRE MAJOR (BA)

This concentration is designed for students seeking a career in Musical Theatre by preparing them to be proficient in vocal performance, acting, and dance.

---

### Core Requirements:

MU108	Aural Skills I	1 credit
MU109	Aural Skills II	1 credit
MU111	Music Theory I	3 credits
MU112	Music Theory II	3 credits
MU175B	Class Piano I	1 credit
MU175C	Class Piano II	1 credit
MU177-		
MU277	Private Voice Lessons	4 credits
MU377-		
MU477	Private Voice Lessons	8 credits
MU28X	Choral Ensemble (Choose from: MU283A, MU283B)	
	MU285, MU287/1 credit per semester)	8 credits
MU265	Music Technology	2 credits
MU333	Beginning Conducting	2 credits
TA111	Voice and Movement	3 credits
TA125	Acting I	3 credits
TA155	Theatre Lab	4 credits
TA225	Acting II	3 credits

TA230	The Musical Theatre	3 credits
TA231	Ballet I	3 credits
TA325	Acting III	3 credits
TA331	Ballet II	3 credits
TA351	Theatre History I ( <u>Writing Intensive</u> )	3 credits
TA352	Theatre History II ( <u>Writing Intensive</u> )	3 credits
TA370	Directing	3 credits
TA431	Music Theatre Dance Styles (1 per semester)	2 credits
TA490	Senior Project	3 credits
TA495	Senior Seminar	1 credit

**Total: 76 Credits**

---

## ORGANIZATIONAL MANAGEMENT MAJOR (BS)

The Organizational Management major is designed to prepare students to be effective leaders and managers. Whether the interest is in businesses or not-for-profit organizations, this major provides a broad background in how organizations function. Students gain knowledge and skills needed in the diverse fields of organizational theory, economics, human resources management, business law, accounting, and ethics, all of which are needed for effective strategizing and decision-making in any organization.

---

### Core Requirements:

OM201	Microeconomics	3 credits
OM238	Principles of Management	3 credits
OM240	Business Law	3 credits
OM250	Business Statistics	3 credits
OM260	Accounting for Managers	3 credits
OM340	Leadership	3 credits
OM344	Management Information Systems	3 credits
OM362	Business Ethics ( <u>Writing Intensive</u> )	3 credits
OM365	Organizational Behavior	3 credits
OM380	Business and Society	3 credits
OM421	Human Resource Management	3 credits
OM422	Operations Management	3 credits
OM426	Non-Profit Management	3 credits

OM445	Crisis Management	3 credits
OM499	Business Policy ( <u>Writing Intensive</u> )	3 credits
		<b>Total: 45 credits</b>

## PSYCHOLOGY MAJOR (BA)

The Psychology major provides courses that prepare students for productive family and community life, employment in human service-related entry-level positions, and graduate study in psychology. Two concentrations are available: Social Services Psychology and Research and Clinical Psychology. A psychology minor is also available.

### Core Requirements:

BS125	General Psychology	3 credits
BS225	Developmental Psychology	3 credits
BS261	Social Psychology	3 credits
BS270	Theories of Counseling	3 credits
BS325	History and Philosophy in Psychology	3 credits
BS345	Biological Foundations of Behavior ( <u>Writing Intensive</u> )	3 credits
BS365	Learning Theory ( <u>Writing Intensive</u> )	3 credits
BS385	Abnormal Psychology	3 credits
BS386	Theories of Personality	3 credits
BS493	Career Theory & Exploration	3 credits
		<b>Total: 30 credits</b>

### Psychology Concentrations:

#### *Social Services Psychology Concentration*

BS290	Behavioral Science Practicum	3-6 credits
BS337	Counseling for Grief and Loss	3 credits
BS380	Addictions	3 credits
		Subtotal: 9-12 credits

#### **Electives (choose any courses to total at least 9 credits)**

BS115	Sociology	3 credits
BS196	Statistics for the Behavioral Science	3 credits
BS251	Child Psychology	3 credits
BS265	Psychological Testing	3 credits
		Subtotal: 9 credits

**Total: 48 credits**

**Research and Clinical Psychology Concentration**

BI211	Anatomy and Physiology I	4 credits
BS196	Statistics for the Behavioral Sciences	3 credits
BS265	Psych Testing	3 credits
BS295	Behavioral Science Research Methods	4 credits
BS351	Introduction to Psychopharmacology	3 credits
BS337	Counseling for Grief and Loss <b>or</b>	
BS380	Addictions	3 credits
BS440	Research Experience <b>or</b>	
BS290	Practicum	3 credits

Subtotal: 23 credits

**Electives (choose one 3 credit hour course)**

BS115	Sociology	3 credits
BS251	Child Psychology	3 credits
BS290	Practicum ( <i>If not taken above</i> )	3 credits

Subtotal: 3 credits

**Total: 56 Credits**

**PSYCHOLOGY MINOR**

**Core Requirements:**

BS125	General Psychology	3 credits
BS196	Statistics for the Behavioral Sciences	3 credits
BS225	Developmental Psychology	3 credits
BS261	Social Psychology	3 credits
BS295	Behavioral Science Research Methods	4 credits

Subtotal: 16 credits

**Electives (Select any two courses):**

BS265	Psychological Testing	3 credits
BS270	Theories of Counseling	3 credits
BS345	Biological Foundations of Behavior ( <u>Writing Intensive</u> )	4 credits
BS365	Learning Theory ( <u>Writing Intensive</u> )	4 credits
BS385	Abnormal Psychology	3 credits
BS386	Theories of Personality	3 credits

Subtotal: 6-7 credits

**Total: 22-23 credits**

## SPORTS MANAGEMENT MAJOR (BS)

The Sports Management major prepares students to work in the sport business industry. Students must choose from four concentrations to supplement the major and assist in focusing on a particular career track: **Club, Fitness, and Recreation; Coaching and Instruction; Collegiate, Professional, or Corporate Sport Administration; or Marketing, Promotions, and Sports Information.**

---

### Core Requirements:

HP253	Recreational Leadership	3 credits
HP475	Admin. of Health, PE, and Athletics	3 credits
SM120	Introduction to Sports Management	2 credits
SM222	Governance of Sport	3 credits
SM240	Introduction to Sport Law	3 credits
SM248	Sport Tournament/Event Management	3 credits
SM280	Sport in Society ( <u>Writing Intensive</u> )	3 credits
SM312	Sport Ministry	3 credits
SM315	Sport Public Relations	3 credits
SM325	Sport Marketing	3 credits
SM340	Sales and Revenue in Sports	3 credits
SM362	Practicum	1 credit
SM390	Sport Facility Management	3 credits
SM400	Internship	3 credits
SM410	Sport Finance	3 credits
SM498	Senior Seminar ( <u>Writing Intensive</u> )	1 credit

**Total: 43 credits**

---

### Sports Management Concentrations:

#### *Club, Fitness, and Recreation Concentration:*

BU209	Financial Accounting	3 credits
BU238	Principles of Management	3 credits
HP201	Lifetime Activities	2 credits
HP202	Individual, Dual, and Team Sports	2 credits
HP226	Rules & Officiating	2 credits
HP255	First Aid	3 credits

Subtotal: 15 credits

**Total: 58 Credits**

***Coaching and Instruction Concentration:***

HP242	Care and Prevention of Athletic Injuries	2 credits
HP255	First Aid	3 credits
HP300	Principles of Coaching	3 credits
HP310	Developing/Implementing Strength/Fitness Programs	3 credits
HP360	Principles of Nutrition	3 credits
HP380	Psychology of Sport	2 credits

Subtotal: 16 credits

**Total: 59 Credits**

***Collegiate, Professional, or Corporate Sport Administration Concentration:***

BU125	Business Applications	3 credits
BU200	Macroeconomics or BU201 Microeconomics	3 credits
BU209	Financial Accounting	3 credits
BU210	Managerial Accounting	3 credits
BU238	Principles of Management	3 credits

Subtotal: 15 credits

**Total: 58 credits**

***Marketing, Promotions, and Sports Information Concentration:***

BU226	Principles of Marketing	3 credits
BU420	Strategic Marketing	3 credits
CM153XS	Mass Media Lab (choose one) (Public Relations, Video, Print Journalism, or Radio)	1 credit
CM209	Mass Media Writing ( <u>Writing Intensive</u> )	3 credits
CM250	Integrated Marketing Communication	3 credits
CM330	Sports Communication & Media	3 credits

Total: 16 credits

**Total: 58-59 credits**

**SPORTS MANAGEMENT MINOR****Core Requirements:**

SM222	Governance of Sport	<b><u>or</u></b>
SM240	Introduction to Sport Law	3 credits
SM248	Sport Tournament/Event Management	3 credits
SM315	Sport Public Relations	3 credits
SM325	Sport Marketing	3 credits
SM362	Practicum	1 credits

HP475	Administration of Health, PE, and Athletics	3 credits
		Subtotal: 16 credits

**Electives (select any two courses):**

HP253	Recreational Leadership	3 credits
SM312	Sport Ministry	3 credits
SM390	Sport Facility Management	3 credits
SM410	Sport Finance	3 credits
HP253	Recreational Leadership	3 credits
		Subtotal: 6 credits
		<b>Total: 19 credits</b>

## THEATRE ARTS MAJOR (BA)

The Theatre Arts major provides students with focused study in theatre history, criticism, literature, design, and advanced performance and production including acting, stagecraft, and directing. Theatre laboratories give students acting and production experience through an annual season of plays including musicals, classics, and modern drama. Theatre Arts graduates are prepared to find work as actors, scene builders, customers, announcers, stage property managers, and theme park entertainers, as well as careers including advertising, public relations, ministry, and as arts agency promoters. The major offers four concentrations: **Directing, Theatre Studies, Performance, and Design and Technical**. Education licensure in Speech and Theatre is also available.

---

### Core Requirements:

TA111	Voice and Movement	3 credits
TA125	Acting I	3 credits
TA130	Oral Interpretation	3 credits
TA155XX	Theatre Production Laboratory <i>**must be two different lab types</i>	4 credits
TA200	Stagecraft I	3 credits
TA205	Survey of Modern & Contemporary Drama	3 credits
TA210	Costume Design and Construction	3 credits
TA215	Makeup	3 credits
TA220	Intro to Theatrical Design	3 credits
TA351	Theatre History I ( <u>Writing Intensive</u> )	3 credits
TA352	Theatre History II ( <u>Writing Intensive</u> )	3 credits
TA370	Directing	3 credits

LL473	Introduction to Shakespeare ( <u>Writing Intensive</u> )	
<b>or</b>	TA289 Topics in Theatre: Performing Shakespeare	3 credits
TA490	Senior Project	3 credits
TA495	Theatre Arts Seminar	1 credit
<b>Total: 44 credits</b>		

## Theatre Arts Concentrations:

### *Directing Concentration:*

TA225	Acting II	3 credits
TA230	Musical Theatre	3 credits
TA250	Stagecraft II	3 credits
TA350	History of Costume and Décor	3 credits
Subtotal: 12 credits		
<b>Total: 56 credits</b>		

### *Theatre Studies Concentration (Choose four of the following courses):*

TA225	Acting II	3 credits
TA230	Musical Theatre	3 credits
TA240	Lighting Design	3 credits
TA250	Stagecraft II	3 credits
TA260	Technical Drawing	3 credits
TA289	Topics in Theatre	3 credits
TA325	Acting III	3 credits
TA350	History of Costume and Décor	3 credits
TA380	Independent Study in Theatre Arts	3 credits
Subtotal: 12 credits		
<b>Total: 56 credits</b>		

### *Performance Concentration:*

TA225	Acting II	3 credits
TA230	Musical Theatre	3 credits
TA325	Acting III	3 credits
TA289/489	Topics in Theatre	3 credits
Subtotal: 12 credits		
<b>Total: 56 credits</b>		

### *Design and Technical Concentration:*

TA240	Lighting Design	3 credits
TA250	Stagecraft II	3 credits



TA260	Technical Drawing	3 credits
TA350	History of Costume and Décor	3 credits
Subtotal: 12 credits		
<b>Total: 56 credits</b>		

## THEATRE ARTS MINOR

### Core Requirements:

TA125	Acting I	3 credits
TA200	Stagecraft I	3 credits
TA205	Survey of Modern & Contemporary Drama	3 credits
TA210	Costume Design and Construction <b><u>or</u></b>	
TA215	Makeup	3 credits

### Electives:

TAXXX	Theatre Electives	9 credits
<i>(Students can take any theatre classes not listed as a requirement)</i>		
<b>Total: 21 credits</b>		

## SPEECH AND THEATRE EDUCATION LICENSURE 6-12

<i>Core Requirements for Theatre Arts Majors</i>	44 credits
--	------------

**AND** the following courses:

CM101	Public Speaking	3 credits
CM150D	Debate Lab	1 credit
CM150F	Forensics Lab	1 credit
CM207	Mass Media, Self, and Society	3 credits
CM263	Interpersonal Communication	3 credits
CM340	Argumentation and Debate	3 credits
ED416	Methods for Teaching Speech/Theatre	3 credits

Subtotal: 17 credits

**Total: 56 credits**

## WILDLIFE LAW ENFORCEMENT MAJOR (BS)

By combining courses in Criminal Justice and Biology, this concentration provides students with the educational foundation necessary to begin a career as a Natural Resource Officer or other wildlife law enforcement career.

### Core Requirements:

BI125/L	Environmental Science with lab	4 credits
---------	--------------------------------	-----------

BI170/L	Biology I: Zoology with lab	4 credits
BI320/L	Biology II: Botany with lab	4 credits
BI360/L	Ecology with lab	4 credits
BI371/L	Vertebrate Biology with lab	4 credits
BI380/L	Wildlife Management with lab	4 credits
BI498	Senior Seminar I: Research Methods	1 credit
BI499	Senior Seminar II: Research Writing ( <u>Writing Intensive</u> )	1 credit
CJ110	Introduction to Criminal Justice	3 credits
CJ210	Criminology	3 credits
CJ220	Criminal Law	3 credits
CJ270	Constitutional Law	3 credits
CJ310	Criminal Investigation	3 credits
CJ345	Criminal Justice Ethics ( <u>Writing Intensive</u> )	3 credits
CJ355	Community Policing	3 credits
PH110/L	Physical Science with lab	4 credits
BI393	Internship in Biology <b>or</b>	
CJ375	Criminal Justice Internship	3 credits
Subtotal:		43 credits

Choose **any two** of the following courses:

BI263/L	Genetics with lab	4 credits
CJ120	Introduction to American Law	3 credits
CJ250	Judicial Process	3 credits
CJ320	Criminal Justice Administration	3 credits
CJ330	Drugs, Alcohol, and Crime	3 credits
CJ380	Terrorism and Homeland Security	3 credits
PS202	American Government	3 credits
PS320	State and Local Government	3 credits

Subtotal: 6-7 credits

**Total: 59-60 credits**

## WRITING AND EDITING MAJOR (BA)

The Writing and Editing major is intended to equip students with the knowledge and skills to write and edit for a variety of audiences and occasions. Students will be prepared for employment in writing and/or editing in a variety of fields and for graduate study in writing and/or rhetoric and composition. The major offers three concentrations: **Creative Writing**, **Professional Writing**, and **Self-Directed**.

Students may earn both professional and creative concentrations, but they may not pair the self-directed concentration with either of the others.

---

## Core Requirements:

LL102	College Composition II ( <u>Writing Intensive</u> )	3 credits
LL159	Literature & the Liberal Arts	3 credits
CM153	Journalism ( <i>JS</i> ) or Public Relations Lab ( <i>PRJ</i> ) <b>or</b>	
LL157	GPR Lab	2 credits
LL240	Grammar & Language Studies	3 credits
LL257	Foundations of Writing & Editing	3 credits
LL315	Advanced Composition & Research ( <u>Writing Intensive</u> )	3 credits
LL357	Advanced Editing Workshop	2 credits
LL497	Senior Seminar in Writing & Editing	3 credits
Subtotal: 22 credits		

## Literature Core: Choose any four courses totaling 12 credits

LL151	Introduction to Literature	3 credits
LL178	C.S. Lewis	3 credits
LL251	World Literature I	3 credits
LL252	World Literature II	3 credits
LL289	Special Topics in Literature	3 credits
LL351	Classical Devotional Literature	3 credits
LL354	Modern Drama ( <u>Writing Intensive</u> ) <b>or</b>	
TA205	Survey of Modern and Contemporary Drama	3 credits
LL366	American Literature I	3 credits
LL367	American Literature II	3 credits
LL376	British Literature I ( <u>Writing Intensive</u> )	3 credits
LL379	British Literature II ( <u>Writing Intensive</u> )	3 credits
LL380	Literary Criticism	3 credits
LL453	Anatomy of Poetry	3 credits
LL455	History of the Novel in English ( <u>Writing Intensive</u> )	3 credits
LL473	Introduction to Shakespeare ( <u>Writing Intensive</u> ) <b>or</b>	
	approved literature class	3 credits
Subtotal: 12 credits		
<b>Total: 34 credits</b>		

---

## Writing and Editing Concentrations:

### *Creative Writing Concentration: (choose any four courses)*

LL207	Creative Writing: Poetry	3 credits
LL208	Creative Writing: Fiction	3 credits
LL209	Creative Writing: Non-Fiction	3 credits
LL390	Special Topics in Writing & Editing	3 credits
LL396	Writing Internship	2 credits
TA 289/489	Topics: Playwriting	3 credits

Subtotal: 11-12 credits

**Total: 45-46 credits**

### *Professional Writing Concentration: (choose any four courses)*

BU141	Business Communication	3 credits
CM209	Mass Media Writing ( <u>Writing Intensive</u> )	3 credits
CM336	Principles of Public Relations	3 credits
CM340	Argumentation and Debate	3 credits
CM345	Rhetorical Criticism ( <u>Writing Intensive</u> )	3 credits
CM356	Web Design and Production	3 credits
CM366	Organizational Communication	3 credits
LL209	Creative Writing: Non-Fiction	3 credits
LL396	Writing Internship	2 credits

Subtotal: 11-12 credits

**Total: 45-46 Credits**

**Self-Directed Concentration:** Choose any combination of four courses from the Creative Writing and Professional Writing Concentrations

Subtotal: 11-12 credits

**Total: 45-46 credits**

## WRITING AND EDITING MINOR

### **Core Requirements:**

LL102	College Composition II ( <u>Writing Intensive</u> )	3 credits
LL159	Literature & the Liberal Arts	3 credits
CM153JS/PRS Journalism/Public Relations Lab <b>or</b>		
LL157	GPR Lab <b>or</b>	
LL396	Writing Internship	2 credits
LL240	Grammar & Language Studies	3 credits
LL257	Foundations of Writing and Editing	3 credits

LL357	Advanced Editing Workshop	3 credits
		Subtotal: 17 credits

**Electives: (Choose any three)**

BU141	Business Communication	3 credits
CM209	Mass Media Writing ( <u>Writing Intensive</u> )	3 credits
LL207	Creative Writing: Poetry	3 credits
LL208	Creative Writing: Fiction	3 credits
LL209	Creative Writing: Non-Fiction	3 credits
LL315	Advanced Composition & Research ( <u>Writing Intensive</u> )	3 credits
TA289/489	Topics: Playwriting	3 credits

Subtotal: 9 credits

**Total: 26 credits**

# COURSE DESCRIPTIONS

## Course Code Key:

AC=Accounting

AR=Art and Design

BI=Biology

BS=Behavioral Science (*Psychology*)

BU=Business

CH=Chemistry

CJ=Criminal Justice

CM=Communication and Media Arts

CS=Computer Science

ED=Education

EL=Elementary Education

GD=General Development

GO=Geography

HI=History

HP=Health and Human Performance

HR=Honors

HS=Health Science

LL=Language and Literature (*English/ Writing and Editing*)

MA=Mathematics

MU=Music

OM=Organizational Management

PH=Physics

PS=Political Science (*Government*)

RE=Real Estate

SE=Special Education

SM=Sports Management

TA=theatre Arts

TM=Theology and Ministry (*Biblical Studies/ Christian Ministries/ Christian Thought*)

## ART COURSES

<b>AR105</b>	<b>Art Appreciation</b>	<b>3 credits</b>	<b>Fall</b>
--------------	-------------------------	------------------	-------------

**Description:** This course is intended for students without an art background. It includes a study of the basic elements, principles, and concepts of art, with an introduction to major artists and their work in several artistic media. Introduction to various materials, media, and techniques of art making are covered by hands-on activities. Course Fee.

<b>AR110</b>	<b>Drawing I</b>	<b>3 credits</b>	<b>Fall</b>
--------------	------------------	------------------	-------------

**Description:** The class will cover the basic elements of drawing from nature and life in various media such as pencil, crayon, charcoal, ink, felt pen, pastel, etc. Course Fee.

<b>AR131</b>	<b>Design I – 2-Dimensional Design and Color Theory</b>	<b>3 credits</b>	<b>Fall/</b>
--------------	---	------------------	--------------

**Description:** This course focuses on the elements and principles of design, and an introduction to the various artistic media and methods employed in two-dimensional design. Special study will be done in color theories and relationships. Course Fee.

<b>AR140</b>	<b>Introduction to Print Theory</b>	<b>3 credits</b>	<b>Fall/Odd</b>
--------------	-------------------------------------	------------------	-----------------

*Prerequisites: AR110 and AR131*

**Description:** This course is an introduction to basic techniques in printmaking. Students will conceptualize and execute prints using a variety of techniques. Course Fee.

AR151	Design II - 3-Dimensional Design	3 credits	Spring/Even
-------	----------------------------------	-----------	-------------

*Prerequisite: AR131*

**Description:** Students will study the elements and principles of design and how these are applied to 3-D forms. Techniques to be learned will include carving, casting, construction, forming, modeling, assemblage, and mixed media. Course Fee.

A155	Service Project Lab	3 credits	Spring
------	---------------------	-----------	--------

**Description:** Supervision and documentation of the required service project.

AR175	Computer Assisted	3 credits	Fall
-------	-------------------	-----------	------

*Prerequisite: AR131*

**Description:** This course is an introduction to the tools and techniques of creating imagery and layouts through the use of digital tools. Students will acquire a basic understanding of how to integrate various digital and natural media. This course will also provide concepts necessary for artists to be able to digitally package, market, and present their artwork. Work will be created using a combination of the Adobe Creative Suite (Illustrator, Photoshop, and InDesign). Course Fee.

AR180	Introduction to Photography	3 credits	As announced
-------	-----------------------------	-----------	--------------

**Description:** This course teaches the basic techniques and aesthetics of digital photography. Class sessions are divided between lecture, field, and production experiences. Emphasis is on increasing camera and production skills as a form of artistic expression and to produce a deliverable product for commercial application.



Students are required to supply their own digital camera. Contact the instructor for specifications. Course Fee.

<b>AR210</b>	<b>Drawing II</b>	<b>3 credits</b>	<b>Spring</b>
--------------	-------------------	------------------	---------------

*Prerequisites: AR110 and AR131*

**Description:** The class covers the advanced techniques, problems, and other aspects of drawing.

<b>AR211</b>	<b>Art History I - Ancient to Medieval</b>	<b>3 credits</b>	<b>Fall/Odd</b>
--------------	--	------------------	-----------------

**Description:** This course is a focused study of the history of artistic media, methods, styles, and artists from pre-history to the Proto-Renaissance. Dominant ideas and values of western and non-western art will be examined. Discussions and lectures cover criticism, theory, philosophy, and values of various artists, cultures, periods, and styles. Various materials, media, and techniques will be introduced.

<b>AR212</b>	<b>Art History II - Renaissance to Modern</b>	<b>3 credits</b>	<b>Spring/Even</b>
--------------	---	------------------	--------------------

**Description:** This course is a study of artistic media, methods, styles, and artists from the Proto-Renaissance to the 21st Century. Dominant ideas and values of western and non-western art will be examined. Discussions and lectures cover criticism, theory, philosophy, and values of various artists, cultures, periods, and styles. Various materials, media and techniques will be introduced.

<b>AR217</b>	<b>Graphic Design I</b>	<b>3 credits</b>	<b>Spring/Odd</b>
--------------	-----------------------------	------------------	-------------------

*Prerequisites: AR110, AR131, AR175*

**Description:** An introduction to graphic design focusing on the foundation of

design through principles and elements including methods of research, idea generation and image making. Topics over conceptual thinking and creative problem solving, application of design principles in communication, basic layout principles, use of typography and visual communication in different forms of graphic design and advertising. A focus will be placed on the process of defining problems, gathering information and formulating clear, powerful, and persuasive visual concepts. Basic operating systems of Macintosh computers and Adobe Illustrator program will be demonstrated. Course Fee.

AR220	Painting I	3 credits	Spring
-------	------------	-----------	--------

*Prerequisite: AR110 or consent of instructor*

**Description:** This class serves as an introduction to painting with the various media and techniques commonly used in oil painting. Techniques, demonstrations, and lectures will involve transparent and opaque methods, as well as the creation and preparation of painting surfaces. This course requires a significant investment in personal supplies and materials. Course Fee.

AR245	Typography	3 credits	Spring/Odd
-------	------------	-----------	------------

*Prerequisites: AR110, AR131, AR175*

**Description:** This course introduces the discipline, function, and tradition of typography as it relates to visual communication. Exploration of typographic composition as an integral component of visual communication. Projects examine both fundamental and advanced structures of typographic form, space, grid structures, sequence and visual and informational hierarchy as it relates to print and packaging. History of typography, anatomy, and structure of letterforms and the development of hand lettering skills will also be integral components of the class. Course Fee.

AR265	Book Design	3 credits	As announced
-------	-------------	-----------	--------------

**Description:** This course focuses on the unique challenges and rewards inherent to the design, craft, and execution of books. The course will provide an introduction to both traditional and creative bookbinding techniques. Course Fee.

AR275	Elementary Art Methods	3 credits	Spring
-------	------------------------	-----------	--------

**Description:** This course is a study of art methods and curricula relevant to educators teaching at the elementary school level. Does not fulfill a general education requirement.

AR289	Topics in Art and Design	3 credits	As announced
-------	--------------------------	-----------	--------------

**Description:** This course is designed to expose students to various topics in Art and Design.

AR310	Figure Drawing	3 credits	Spring/Odd
-------	----------------	-----------	------------

*Prerequisite:* AR210

**Description:** Study of materials, procedures, techniques, and problems related to drawing the human figure. Course Fee.

AR317	Graphic Design II	3 credits	Fall/Odd
-------	-------------------	-----------	----------

*Prerequisites:* AR110, AR131, AR175, AR217

**Description:** Students will explore a more advanced level of conceptual and visual design using creative solutions in print and packaging to communicate an idea to broad audiences. This course will instruct students in the areas of branding and promotional design, cohesive campaigns, target audiences, team building, self-evaluation, progression presentation, time management, and client needs. Course Fee.

AR320	Painting II	3 credits	Fall
-------	-------------	-----------	------

*Prerequisite: AR220*

**Description:** This course is a continuation of AR220, including advanced technique development and an expansion beyond oil-based media. The successful painter will understand that painting is a vital means of producing art and demonstrate mastery of the media and methods of painting. Course Fee.

AR340	Digital Media	3 credits	Fall/Even
-------	---------------	-----------	-----------

*Prerequisite: AR 175*

**Description:** This course explores the area of digital media with an introduction to Adobe After Effects. The full integration of this software will allow students to create a variety of applications such as professional interactive presentations and animated interface. Course Fee.

AR345	Theory and Criticism in Visual Art	3 credits	Fall/Even
-------	------------------------------------	-----------	-----------

*Prerequisite: Junior standing*

**Description:** This course surveys the historic development of visual art beginning with the ancient Greeks through Postmodernism. Reading, lecture and discussion, and examination/critique of artwork(s) will lead the student to an understanding of how modern/contemporary visual art has developed through the ages into its current fluid state. Discussion will include how concepts were formulated, including world views involving aesthetics/philosophical, political, religious, and sociological contexts. (Writing Intensive)

AR349	Contemporary Art History	3 credits	Spring/Odd
-------	--------------------------	-----------	------------

*Prerequisite: AR345*

**Description:** A survey of global contemporary art from 1970 to the present. Conceptual art, minimalism, performance art, neo-abstraction, graphic design and theory art with each approached in their social and political contexts.

<b>AR375</b>	<b>Art &amp; Design Internship</b>	<b>1-3 credits</b>	<b>Instructor Approval</b>
--------------	------------------------------------	--------------------	----------------------------

**Description:** This course is designed to offer students outside the college classroom experiences that may serve one more purpose for the student: career orientation and development, specialized work in a discipline, interdisciplinary work, or cross-cultural experience. Internships must be arranged, supervised and evaluated by art faculty. This is a variable credit course based upon the time length of the internship. Students will need to complete between 40-120 hours and complete the internship packet prior to beginning hours.

<b>AR376</b>	<b>Secondary Art Methods</b>	<b>3 credits</b>	<b>Fall/Even</b>
--------------	------------------------------	------------------	------------------

*Prerequisites: ED219, acceptance to STEP, and TB test*

**Description:** Students will engage in a study of the history and philosophy of art education in general, and of curricula and methods particular to teaching art at the secondary level. The class may be offered through another KICA school and will be taught by a licensed secondary educator. Concurrent with ED400.

<b>AR385</b>	<b>Professional Practice and Portfolio</b>	<b>3 credits</b>	<b>Instructor approval</b>
--------------	--	------------------	----------------------------

**Description:** This course will teach students how to apply for exhibitions, along with what is needed to hold a solo exhibition. Students will learn how to present themselves in a visual arts network.

<b>AR420</b>	<b>Advanced Painting</b>	<b>3 credits</b>	<b>As announced</b>
--------------	--------------------------	------------------	---------------------

**Description:** This class is a continuation of Painting I and Painting II. Students will experiment with different painting philosophies to further their technical skills. Course Fee.

<b>AR425</b>	<b>Advanced Studio</b>	<b>3 credits</b>	<b>Spring</b>
--------------	------------------------	------------------	---------------

**Description:** Research, experimentation, and expanded projects in relation to visual arts.

<b>AR490</b>	<b>Senior Art Exhibition</b>	<b>3 credits</b>	<b>Spring</b>
--------------	------------------------------	------------------	---------------

**Description:** Seniors assess the strengths and weaknesses of their portfolios. Under supervision of the Art and Design faculty students prepare a portfolio of their best work to present to the A/D faculty. Upon evaluation, certain works will be selected for presentation of a professional show at the Art Center. The student must have a minimum of 20-25 professional pieces to display for the senior art exhibition; however, faculty may require more. Only work developed beyond the studio experience will be accepted for review. Course Fee.

<b>AR491</b>	<b>Professional Development Seminar</b>	<b>1 credit</b>	<b>Fall</b>
--------------	---	-----------------	-------------

*Prerequisite: Junior standing in the Art and Design major*

**Description:** This course prepares Art and Design seniors for entering the workforce or applying to graduate programs. Students are required to create a variety of professional materials, such as an artist statement, résumé, cover letter, and portfolio. Other topics to be examined include personal branding, interviewing, installing an exhibition, applying to juried shows, acquiring gallery representation, and joining professional art organizations.

<b>AR492</b>	<b>Problems in Studio</b>	<b>3 credits</b>	<b>Fall/Spring</b>
--------------	---------------------------	------------------	--------------------

**Description:** Research, experimentation, and expanded projects in relation to graphic design. Must be junior standing and an Art and Design major.

<b>AR495</b>	<b>Portfolio</b>	<b>3 credits</b>	<b>Spring/Even &amp; Fall/Odd</b>
--------------	------------------	------------------	-----------------------------------

*Prerequisites: AR175, AR217, AR317*

**Description:** This course further develops and adds to the skills learned in Graphic Design II. It focuses on larger and more advanced projects including print, packaging, and multimedia to create cohesive conceptual based visual projects that can communicate an idea to a target audience. Emphasis will be on creating portfolio-quality projects, professionalism of the final pieces and professional presentations and self-evaluation. Instruction in the organization and presentation of a professional quality portfolio. Must be junior standing and an Art and Design major. Course fee.

## **BIOLOGY COURSES**

<b>BI101/L</b>	<b>Principles of Biology with Lab</b>	<b>4 credits</b>	<b>Spring/Odd</b>
----------------	---------------------------------------	------------------	-------------------

**Description:** Students will be introduced to scientific thought and exploration. Fundamental principles and concepts of biology will be addressed from the perspective of the universal need all organisms share to meet their physical and biochemical requirements. Understanding the shared as well as different approaches to these requirements allows us to categorize organisms and to better understand our own biology. Lab Fee.

<b>BI110/L</b>	<b>Human Anatomy and Physiology with lab</b>	<b>5 credits</b>	<b>As needed</b>
----------------	--	------------------	------------------

**Description:** Course serves as an introduction to the anatomy and physiology of cells, organs, and systems of the human organism in order to provide better

understanding of the basic biological principles of each system and appreciation of the delicate functional structure as well as their relationship. Four class discussions and one 3-hour laboratory each week. Lab Fee.

<b>BI125/L</b>	<b>Environmental Science with lab</b>	<b>4 credits</b>	<b>Spring</b>
----------------	---------------------------------------	------------------	---------------

**Description:** Students are introduced to ecological principles including energy flow, nutrient cycles, predator-prey relationships, pollution problems, population dynamics, and renewable and non-renewable energy sources and their alternatives. Position and impact of mankind in the environment and consideration of the sociological, political, economic, and religious implications of their relationship to the ecosystem are addressed. Two class discussions and one three-hour laboratory each week. Lab fee.

<b>BI170/L</b>	<b>Biology I: Zoology with lab</b>	<b>4 credits</b>	<b>Fall</b>
----------------	------------------------------------	------------------	-------------

**Description:** The study of major biological principles including origins, cellular structure and function, animal architecture and organization, animal classification, and interrelationships of animals within the environment via a survey approach of the major animal phyla. Three class sessions and one three-hour laboratory each week. Lab Fee.

<b>BI210</b>	<b>Medical Terminology</b>	<b>1 credit</b>	<b>Spring</b>
--------------	----------------------------	-----------------	---------------

**Description:** The course is designed to introduce students to terminology commonly used in the medical field. Students will learn the origin and application of common suffixes, prefixes, and root words in relation to the major systems of the human body.



BI211/L	Human Anatomy & Physiology with lab	4 credits	Fall
---------	-------------------------------------	-----------	------

*Prerequisites: BI101/L, BI170/L, HS250*

**Description:** Anatomy and physiology of cells, tissues, organs, and organ systems of the human body. Emphasis will be made to provide a detailed understanding of basic biological principles of each system and appreciation of the relationship between structure and function. Three class discussions and one 3-hour laboratory each week. Lab fee.

BI212/L	Human Anatomy & Physiology II with lab	4 credits	Spring
---------	--	-----------	--------

*Prerequisite: BI211 with a grade of C- or better*

**Description:** A continuation of Human Anatomy & Physiology I. Examination of the anatomy and physiology of cells, tissues, organs, and organ systems of the human body. Emphasis will be made to provide a detailed understanding of basic biological principles of each system and appreciation of the relationship between structure and function. Three class discussions and one 3-hour laboratory each week. Lab Fee.

BI240	Topics in Biology	3 credits	As announced
-------	-------------------	-----------	--------------

**Description:** This course is designed to expose students to various topics in the Biological, Health, and Medical Sciences.

BI258/L	Comparative Anatomy with lab	4 credits	As announced
---------	------------------------------	-----------	--------------

*Prerequisite: BI170*

**Description:** The course is a study of the major vertebrate classes in respect to the anatomy of selected organ systems. Designed for the pre-health professional, the course is taught from a view of the organ systems with major emphasis focused on the understanding of the human anatomical structure. Three class discussions and one three-hour laboratory each week. Lab Fee.

<b>BI263/L</b>	<b>Genetics with lab</b>	<b>4 credits</b>	<b>Fall</b>
----------------	--------------------------	------------------	-------------

*Prerequisite: BI170*

**Description:** The course serves as an introduction to principles of Mendelian inheritance and molecular genetics. Emphasis will be on developing the skills of genetic analysis as well as an understanding of basic principles. Three class discussions and one three-hour laboratory each week. Lab Fee.

<b>BI280/L</b>	<b>Human Physiology with lab</b>	<b>5 credits</b>	<b>As announced</b>
----------------	----------------------------------	------------------	---------------------

*Prerequisites: BI110, BI170*

**Description:** This course is designed for majors to study the structure, function, and interrelatedness of selected human systems. Emphasis is placed on the phenomenon of biological organization from the molecular level through the organ system level. Four class discussions and one three-hour laboratory each week. Lab Fee.

<b>BI311</b>	<b>Fundamentals of Pathophysiology</b>	<b>3 credits</b>	<b>Fall/Odd</b>
--------------	--	------------------	-----------------

*Prerequisites: BI211/L, BI212/L, BI263*

**Description:** An application of physiology to understanding the basis of deviations from homeostasis and mechanisms underlying common diseases in human organisms. A comparison of normal and abnormal physiology of selected human

organ systems with an emphasis on understanding the physiological basis of disease for select conditions and disorders.

<b>BI320/L</b>	<b>Biology II: Botany with lab</b>	<b>4 credits</b>	<b>Spring</b>
----------------	--	------------------	---------------

*Prerequisite: BI170*

**Description:** The study of major biological principles including origins, cellular and tissue structure and function, development, growth, and organization as applied to plants. A survey approach is utilized to introduce the student to bacteria, fungi, photosynthetic protists, and the plant kingdom. Three class sessions and one three-hour lab each week. Lab Fee.

<b>BI344/L</b>	<b>Microbiology with lab</b>	<b>5 credits</b>	<b>Spring/Even</b>
----------------	----------------------------------	------------------	--------------------

*Prerequisites: BI170, BI263, and CH151*

**Description:** General consideration of bacterial anatomy and physiology: viruses, disease, and the immunological response. Cellular biochemistry will be emphasized. Four class discussions and one three-hour laboratory each week. Lab Fee.

<b>BI350/L</b>	<b>Cell, Molecular, and Developmental Biology with lab</b>	<b>4 credits</b>	<b>Spring/Even</b>
----------------	--	------------------	--------------------

*Prerequisites: BI110 or BI170, and BI263*

**Description:** This course covers molecular level cell structure and functions of organelles. Emphasis is placed on ultrastructure, organization and function of cellular organelles, and the regulation of selected cell activities. Cell cycle related topics are covered in detail. Certain signal transduction models are also covered by introduction of current papers from selected scientific journals. Lab Fee.

<b>BI360/L</b>	<b>Ecology with lab</b>	<b>4 credits</b>	<b>Fall/Even</b>
----------------	-----------------------------	------------------	------------------

*Prerequisite: BI170*

**Description:** The course is a study of the biotic and abiotic factors that affect the distribution and abundance of plants and animals. Three class discussions and one three-hour laboratory each week. Lab fee.

<b>BI370</b>	<b>Immunology</b>	<b>3 credits</b>	<b>Spring/Odd</b>
--------------	-------------------	------------------	-------------------

*Prerequisites: BI263 and one course in Organic Chemistry*

**Description:** An introductory course in immunobiology and immunochemistry. Major topics include the genetics of the immune system, adaptive and innate immune responses, and current issues in immunotherapeutic and the immune system in human diseases.

<b>BI371/L</b>	<b>Vertebrate Biology with lab</b>	<b>4 credits</b>	<b>Fall/Odd</b>
----------------	--	------------------	-----------------

**Description:** Study of the major characteristics of chordates and vertebrates. Detailed examination of groups including fish, birds, reptiles, amphibians, and mammals. An emphasis on ecology, anatomy, identification, and taxonomy of major extant vertebrate groups. Lab Fee.

<b>BI380/L</b>	<b>Wildlife Management with lab</b>	<b>4 credits</b>	<b>Fall/Even</b>
----------------	---	------------------	------------------

*Prerequisite: BI125/L or BI360/L*

**Description:** This course will introduce students to scientific principles of wildlife ecology, conservation, and management. Topics include basic ecological principles, population dynamics, harvest management, and wildlife-habitat relationships. Wildlife conservation, management techniques, and ethical issues will also be discussed. Three class sessions and one three-hour laboratory each week. Lab fee.

<b>BI385</b>	<b>Bioethics</b>	<b>3 credits</b>	<b>Spring</b>
--------------	------------------	------------------	---------------

**Description:** The study of ethical issues related to current biological and medical topics. The course emphasizes exploring a moral and ethical framework in relation to topics within the biological sciences. Focus on discussion and case-studies of specific ethical issues in areas of biology such as medicine, health, genetics, and biotechnology. (Writing Intensive)

<b>BI390</b>	<b>Practicum in Biology</b>	<b>1-3 credits</b>	<b>Fall/Spring</b>
--------------	-----------------------------	--------------------	--------------------

*Prerequisite: Junior standing or instructor permission*

**Description:** Experiential learning course based on involvement as a teaching, laboratory, or field assistant within the biology department.

<b>BI393</b>	<b>Internship in Biology</b>	<b>1-3 credits</b>	<b>Fall/Spring</b>
--------------	------------------------------	--------------------	--------------------

*Prerequisite: Minimum of 16 credits in biology and chemistry*

**Description:** Internships in biology allow for credit to be given to the student acquiring practical training and experiences in a variety of biology-related occupations such as summer work in a biotechnology laboratory, the shadowing of a physician, veterinarian, physical therapist, etc., or the preparing and teaching of selected biology laboratory experiences within the department. Each program will be designed to fit the individual student's needs and plans. One unit of credit is awarded for an approximate 40 contact hours of experience with a maximum of three credits possible.

<b>BI394</b>	<b>Directed Readings in Biology</b>	<b>1-2 credits</b>	<b>As Announced</b>
--------------	-------------------------------------	--------------------	---------------------

*Prerequisite: Consent of instructor*

**Description:** Individual study programs designed to remove a specific deficiency in a student's academic program.

BI395	Independent Study	1-3 credits	Instructor Approval
-------	-------------------	-------------	---------------------

*Prerequisites: Minimum of 16 credits in biology and chemistry and instructor consent*

**Description:** Independent research in which the student utilizes scientific methods to solve a biological problem. Highly recommended for students who plan to apply for graduate school. This work may be incorporated into the senior science report.

BI440	Topics in Biology	1-3 credit	As announced
-------	-------------------	------------	--------------

*Prerequisites: Minimum of 16 credits in biology and chemistry and instructor consent*

**Description:** This course is designed to expose students to various topics in the Biological, Health, and Medical Sciences.

BI441	Biological Research	1-3 credits	Fall/Spring
-------	---------------------	-------------	-------------

*Prerequisites: Minimum of 16 credits in biology and chemistry and instructor consent*

**Description:** This course is designed to enhance the student's knowledge through lab experiences and an on- or off-campus research project under Biology Department supervision. Students are expected to produce tangible outcomes from actual laboratory experiments. Students wishing to complete their research experience during a summer term while enrolling and receiving credit during the next fall semester, must obtain instructor approval PRIOR to the research experience.

BI490	Senior Thesis	1 credit	Spring
-------	---------------	----------	--------

*Prerequisite: BI498*

**Description:** Senior research project conducted under the guidance of a faculty advisor based on a student research project designed in BI498 & BI499. Students will collect data, compile results, and prepare a scientific research paper upon completion of the project.

BI498	Senior Seminar I- Research Methods	1 credit	Fall
-------	--	----------	------

*Prerequisite: Senior standing in biology*

**Description:** Following a seminar format, contemporary and ethical issues in the biological sciences will be reviewed and discussed. Also, a study of the bibliographic resources available to gain access to the technical literature of science will be conducted. Each student will compile an annotated bibliography on a selected topic from the primary and secondary literature.

BI499	Senior Seminar II- Research Writing	1 credit	Spring
-------	---	----------	--------

*Prerequisite: BI498*

**Description:** Development of oral and written skills needed for presenting a technical scientific report. Each student will write a technical review paper on a selected topic and present their topic in a seminar forum to a jury of their peers and invited guests. (Writing Intensive)

## **BEHAVIORAL SCIENCE COURSES**

BS115	Principles of Sociology	3 credits	Spring
-------	----------------------------	-----------	--------

**Description:** This course presents the sociological perspective to answering questions about behavior. Emphasis is given to the importance of patterns of social organization and the meaning these patterns have for individual and social life.

BS125	General Psychology	3 credits	Fall/Spring
-------	-----------------------	-----------	-------------

**Description:** This course presents the psychological perspective to answering questions about behavior. The roles of our physical makeup, experiences, and how

these factors work together to help explain the mind and normal and abnormal behavior are considered.

<b>BS131</b>	<b>Self and Society</b>	<b>3 credits</b>	<b>As announced</b>
--------------	-------------------------	------------------	---------------------

**Description:** This course weaves together lessons from psychology and sociology in ways that prepare students for effective participation in society. Psychology lessons include basic reading and principles from neurobiology, sensory and perceptual processes, memory, cognition, learning, unconscious influence, and social psychology. Sociology lessons expand understanding of bias, expose students to different cultures including global inequalities, sensitize them to influences of social institutions, and explore hidden explanations of behavior.

<b>BS160</b>	<b>Social Inequality Field Trip</b>	<b>3 credits</b>	<b>As announced</b>
--------------	---	------------------	---------------------

**Description:** Students spend one week on campus learning background information about Central America including its history of colonialism, its export economics, its political volatility and the resulting wealth inequality. Students then travel for 2 weeks in Central America to experience the extant inequality. The class participates in reciprocal development projects with local people. Each student selects a topic for further exploration through interviews with Latin American people.

<b>BS196</b>	<b>Statistics for the Behavioral Sciences</b>	<b>3 credits</b>	<b>Fall</b>
--------------	---	------------------	-------------

*Prerequisites:* MA110, MA139 or higher math course, or ACT math score of at least 23

**Description:** This course provides a foundation for statistics as used in psychology and sociology. It introduces descriptive statistics, the logic of hypothesis-testing and inference, and the basic parametric and nonparametric tests used in the discipline. It includes instruction in computer analysis of data.



<b>BS225</b>	<b>Developmental Psychology</b>	<b>3 credits</b>	<b>Fall</b>
--------------	---------------------------------	------------------	-------------

*Prerequisite: BS125*

**Description:** This course covers lifespan development beginning with the genetic endowment at conception and continuing through old age. Particular attention is given to cognitive development.

<b>BS242</b>	<b>Industrial/ Organizational Psychology</b>	<b>3 credits</b>	<b>As announced</b>
--------------	--	------------------	---------------------

**Description:** Industrial/organizational psychology is the attempt to increase organizational effectiveness and individual well-being by the application of psychological principles and methods to the world of work. This course surveys the theoretical and empirical foundations of various strategies used to improve such factors as employee selection and placement, performance appraisal, job attitudes, work motivation, leadership, job design, organizational culture, and work environment.

<b>BS251</b>	<b>Child Psychology</b>	<b>3 credits</b>	<b>Spring/Even</b>
--------------	-------------------------	------------------	--------------------

**Description:** This course presents an overview of child development from birth to adolescence with an emphasis on applying theories and research to work with children in educational, therapeutic, and ministry settings.

<b>BS261</b>	<b>Social Psychology</b>	<b>3 credits</b>	<b>Spring</b>
--------------	--------------------------	------------------	---------------

*Prerequisite: BS125*

**Description:** This course presents a review of scientific study of group processes and how they influence an individual. The effects of groups, societies, and cultures on personality and behavior will be examined.

<b>BS265</b>	<b>Psychological Testing</b>	<b>3 credits</b>	<b>Fall/Odd</b>
--------------	------------------------------	------------------	-----------------

*Prerequisites: BS196 and BS225, or consent of the instructor*

**Description:** This course introduces students to the history and current practice of psychological testing. Students consider the appropriate role of psychological testing in modern society. A major goal of the course is to enable behavioral scientists and educators to become intelligent users of psychological tests.

<b>BS270</b>	<b>Theories of Counseling</b>	<b>3 credits</b>	<b>Fall/Odd</b>
--------------	-------------------------------	------------------	-----------------

*Prerequisites: BS125; BS225 is highly recommended*

**Description:** This course introduces students to several of the major psychotherapies. The introduction includes a review of assumptions about personality made by each of the therapeutic schools and the techniques they typically use. Students have the opportunity to find a therapeutic style that fits them and “practice” their style in role-playing situations. The course covers psychodynamic, behavioral, and non-directive approaches.

<b>BS289</b>	<b>Topics in Behavioral Science</b>	<b>1-3 credits</b>	
--------------	-------------------------------------	--------------------	--

**Description:** This course is designed to expose students to various topics in the Behavioral Sciences.

<b>BS290</b>	<b>Behavioral Science Practicum</b>	<b>3 credits</b>	<b>Spring</b>
--------------	-------------------------------------	------------------	---------------

*Prerequisites: BS225 and consent of department faculty*

**Description:** This course involves the student in work with a cooperating agency. This opportunity allows students to experience occupations related to the helping professions and to bridge the academic and work worlds. Campus training and supervision as well as on-site training and supervision are required.

<b>BS295</b>	<b>Behavioral Science Research Methods</b>	<b>4 credits</b>	<b>Spring</b>
--------------	--	------------------	---------------

*Prerequisites: BS125, BS196, MA110*

**Description:** This course investigates the methods used to collect information about behavior. It covers field study, correlation, and experimental techniques. Students learn to evaluate data based on descriptive statistics and inferential procedures as well as the basics of scientific report writing.

<b>BS325</b>	<b>History and Philosophy in Psychology</b>	<b>3 credits</b>	<b>Spring/Even</b>
--------------	---	------------------	--------------------

*Prerequisites: BS225 and BS295, or instructor consent*

**Description:** This course traces the development of ideas about human behavior which culminated in the formal establishment of psychology as a discipline. Early developments within the formal discipline will also be reviewed.

<b>BS337</b>	<b>Counseling for Grief and Loss</b>	<b>3 credits</b>	<b>Spring/Odd</b>
--------------	--------------------------------------	------------------	-------------------

**Description:** This course is designed to be a survey of human grief processes and basic approaches to providing help and comfort to those who are grieving. Students will become familiar with the stages of grief, the tasks of grief, mediators of grief, recognizing and dealing with complicated grief reactions, addressing special types of loss, and the multigenerational nature of grief and loss.

<b>BS345</b>	<b>Biological Foundations of Behavior</b>	<b>3 credits</b>	<b>Spring/Even</b>
--------------	---	------------------	--------------------

*Prerequisites: BS225 and BS295, or consent of the instructor*

**Description:** This course presents biological principles which are important to behavior and covers aspects of comparative and physiological psychology. Specific

topics include principles of physiological analysis, structures and functions of the nervous system, and neurophysiologic correlates of behavior patterns. The lab includes investigations of neuroanatomy and examination of methods used to investigate brain-behavior relationships. Students must complete lab and research reports. (Writing Intensive)

<b>BS351</b>	<b>Introduction to Psycho-pharmacology</b>	<b>3 credits</b>	<b>Fall/Odd</b>
--------------	--	------------------	-----------------

**Description:** In this course, students will develop an understanding of pharmacokinetics, types of psychopharmacological interventions, and legal and ethical considerations related to psychopharmacological treatment.

<b>BS352</b>	<b>Criminal Psychology</b>	<b>3 credits</b>	<b>Fall/Odd</b>
--------------	----------------------------	------------------	-----------------

*Prerequisites: BS115 or BS125*

**Description:** This course explores the social, biological, and psychological antecedents to criminal behavior, including family of origin issues, socioeconomic influences, and organic brain pathology.

<b>BS365</b>	<b>Learning Theory</b>	<b>3 credits</b>	<b>Spring/Odd</b>
--------------	------------------------	------------------	-------------------

*Prerequisites: BS225 and BS295, or consent of the instructor*

**Description:** This course presents principles and theories of learning. Topics include the historical development of classical and operant conditioning and theories to account for these phenomena. Students also consider limits to learning and applications of learning principles. Students must complete lab and research reports. (Writing Intensive)

<b>BS380</b>	<b>Addictions</b>	<b>3 credits</b>	<b>Spring/Odd</b>
--------------	-------------------	------------------	-------------------

**Description:** This course will provide an overview of addiction as a primary biological illness, including etiology, diagnosis, and treatment modalities. In this course, students will develop an understanding of the nature and historical perspectives of addiction science, the similarities and differences between substance-based and behavioral addictions, and issues related to diagnosis and assessment for addictions. Students will also become familiar with treatment modalities involved in working with addicted patients.

<b>BS385</b>	<b>Abnormal Psychology</b>	<b>3 credits</b>	<b>Fall/Even Spring/Even</b>
--------------	----------------------------	------------------	----------------------------------

*Prerequisites: BS225 and BS295, or consent of the instructor*

**Description:** In this course students examine the classification, causes, prevention, and treatment of abnormal behaviors. Students will read and synthesize primary source literature.

<b>BS386</b>	<b>Theories of Personality</b>	<b>3 credits</b>	<b>Spring/Odd</b>
--------------	--------------------------------	------------------	-------------------

*Prerequisites: BS225 and BS295, or consent of the instructor*

**Description:** In this course students examine the components and structure of personality as seen by major personality theorists. Students will read and synthesize primary source literature.

<b>BS397</b>	<b>Independent Study</b>	<b>1-3 credits</b>	
--------------	--------------------------	--------------------	--

*Prerequisites: Junior or senior standing, 3.0 overall GPA, and consent of instructor*

**Description:** Qualified department majors investigate a problem of interest that arises from previous coursework. The original research may be field, lab, or library oriented. In any case, an evaluation of the literature and work toward a formal research paper are required.

<b>BS440</b>	<b>Research Experience</b>	<b>3 credits</b>	<b>Fall/Even</b>
--------------	----------------------------	------------------	------------------

*Prerequisites: BS295 and one writing intensive course*

**Description:** Research Experience provides advanced students a practical application course related to scientific practice. Students build on their understanding of research design and data analysis to collect relevant background information for conducting a project and create a design that isolates relevant variables and controls conditions in ways that make conclusions reliable and valid. Students will complete a research paper describing the project that meets requirements and the APA Publication Manual.

<b>BS489</b>	<b>Topics in Behavioral Science</b>	<b>1-3 credits</b>	<b>As announced</b>
--------------	-------------------------------------	--------------------	---------------------

**Description:** This course is designed to expose students to advanced study of various topics in the Behavioral Sciences.

<b>BS493</b>	<b>Career Theory and Exploration</b>	<b>3 credits</b>	<b>Fall</b>
--------------	--------------------------------------	------------------	-------------

**Description:** In this course, students will become familiar with the broad range of career options for a Psychology major, will be able to articulate the necessary steps to obtain a chosen degree or job, and will reflect on issues related to faith and career. Students will consider ways to integrate their faith with their anticipated future profession and how to apply servant leadership within that field.

## **BUSINESS COURSES**

<b>AC309</b>	<b>Intermediate Accounting I</b>	<b>3 credits</b>	<b>Fall</b>
--------------	----------------------------------	------------------	-------------

*Prerequisites: BU209 and BU210*

**Description:** This course analyzes valuation issues relating to financial statement presentations. Emphasis is placed on the balance sheet with the corresponding effect on the income statement.

AC311	Cost Accounting	3 credits	Spring
-------	-----------------	-----------	--------

*Prerequisites: BU209 and BU210*

**Description:** This course focuses on accounting information that provides key cost data to managers for planning and controlling operations. An in-depth study of the basic concepts, analysis, uses, and procedures to utilize accounting as a managerial tool for business strategy and implementation.

AC354	Accounting Information Systems	3 credits	Fall/Odd
-------	--------------------------------	-----------	----------

*Prerequisites: BU209 and BU210*

**Description:** This course studies the concepts of accounting information systems and related technologies. The transaction cycles and processes are analyzed to determine the internal controls necessary to prevent fraud and to ensure accurate processing of data. Controls over information technology systems are emphasized. Database management using ACCESS is incorporated in the course.

AC409	Intermediate Accounting II	3 credits	Spring
-------	----------------------------	-----------	--------

*Prerequisite: AC309*

**Description:** This course analyzes valuation issues relating to financial statement presentations. Emphasis is placed on the balance sheet with the corresponding effect on the income statement. Topics include the valuation and presentation of liabilities, equities, investments, deferred income taxes, pension reporting, lease obligations, and stock compensation.

AC415	Auditing Principles	3 credits	Fall/Even
-------	---------------------	-----------	-----------

*Prerequisites: AC309*

**Description:** This course studies auditing and other assurance services provided by the auditor. Auditing is defined as the accumulation and evaluation of evidence

about information to determine and report on the degree of correspondence between the information and established criteria. This course develops the skills, knowledge, and professional attitude necessary to perform audit services.

<b>AC450</b>	<b>Federal Income Taxation</b>	<b>3 credit</b>	<b>Fall</b>
--------------	--------------------------------	-----------------	-------------

*Prerequisite:* BU209

**Description:** This course covers federal income taxation with an emphasis on individual taxation issues. Topics addressed are calculations arriving at total income, adjusted gross income, and taxable income, marginal and effective tax rates, filing status, and other related tax issues. Brief introduction to corporate and partnership taxation.

<b>BU104</b>	<b>Introduction to Business</b>	<b>3 credits</b>	<b>Online Only</b>
--------------	---------------------------------	------------------	--------------------

**Description:** The course is an introduction of foundational business concepts including the external and internal factors affecting and changing the business entities in all their fundamental functions in response to the changing marketplace.

<b>BU125</b>	<b>Business Applications</b>	<b>3 credits</b>	<b>Fall</b>
--------------	------------------------------	------------------	-------------

**Description:** Students will study and practice advanced computing techniques using software common to the workplace. Most of this course will be online.

<b>BU141</b>	<b>Business Communication</b>	<b>3 credits</b>	<b>Fall</b>
--------------	-------------------------------	------------------	-------------

**Description:** A survey course of business communication skills. Content includes proper usage of memos, letters, reports, resumes, and electronic messages; delivering oral presentations; and developing interpersonal skills.



<b>BU190</b>	<b>Personal Finance</b>	<b>3 credits</b>	<b>Spring/Odd</b>
--------------	-------------------------	------------------	-------------------

**Description:** Looks at the principles and practices involved in successful personal finance and how to organize and manage one's finances. It takes an in-depth look at consumer spending vs. investing decisions, developing budgets, estate planning, and typical consumer problems.

<b>BU200</b>	<b>Macroeconomics</b>	<b>3 credits</b>	<b>Fall &amp; as announced</b>
--------------	-----------------------	------------------	--------------------------------

**Description:** This course discusses a macroeconomic view and analysis of the economic environment – how markets organize economic behavior with an emphasis on the dynamics of national income and monetary and fiscal policy.

<b>BU201</b>	<b>Microeconomics</b>	<b>3 credits</b>	<b>Spring</b>
--------------	-----------------------	------------------	---------------

**Description:** The course covers microeconomic analysis with an emphasis on the theory of organizational and consumer behavior and the role of government in the economy. Topics addressed are: resource allocation, output determination, production theory, and income distribution.

<b>BU209</b>	<b>Financial Accounting</b>	<b>3 credits</b>	<b>Fall</b>
--------------	-----------------------------	------------------	-------------

**Description:** A study of financial accounting including: balance sheet, income statement, principles of double entry accounting, year-end closing process, depreciation methods, as well as the analysis and interpretation of financial statements.

<b>BU210</b>	<b>Managerial Accounting</b>	<b>3 credits</b>	<b>Spring</b>
--------------	------------------------------	------------------	---------------

*Prerequisite: BU209*

**Description:** Managerial accounting provides useful financial data for management decisions and has a variety of applications, including planning, controlling, and product/service costing.

<b>BU226</b>	<b>Principles of Marketing</b>	<b>3 credits</b>	<b>Fall</b>
--------------	--------------------------------	------------------	-------------

**Description:** Studies the four classic functions of the marketing mix process and their application – including an analysis of the marketing mix, target market, segmentation, market research, product/service development, packaging, pricing, advertising, media and promotion.

<b>BU238</b>	<b>Principles of Management</b>	<b>3 credits</b>	<b>Fall</b>
--------------	---------------------------------	------------------	-------------

**Description:** This course is a study and analysis of management and leadership techniques. Christian concepts will be integrated throughout the course.

<b>BU239/339/439</b>	<b>Special Topics</b>	<b>1-3 credits</b>	<b>As announced</b>
----------------------	-----------------------	--------------------	---------------------

**Description:** For business related topics not offered in the curriculum.

Prerequisite: permission of Department Chair.

<b>BU240</b>	<b>Business Law</b>	<b>3 credits</b>	<b>Fall</b>
--------------	---------------------	------------------	-------------

**Description:** This course begins with a survey of the basic institutions and general principles of law and then moves on to topics such as agency contracts, sales, and secured transactions as governed by the UCC, litigation, the judicial process, dispute resolution, and preventative law.

<b>BU250</b>	<b>Business Statistics</b>	<b>3 credits</b>	<b>Spring</b>
--------------	----------------------------	------------------	---------------

*Prerequisites: MA110, MA 139 or higher math course, or ACT math score of at least 23*

**Description:** This course studies the application of statistical methods to decision making in business. Topics include sampling distributions and their properties, hypothesis testing, correlation, linear and multivariate regression analysis, linear optimization routines, chi-square test procedures, and statistical quality control. Emphasis will be placed on understanding statistical concepts, experimental design, and interpretation of statistical results. Students will be introduced to computer-based tools used in the analysis of data.

<b>BU256</b>	<b>Business Writing</b>	<b>2 Credits</b>	<b>Online Only</b>
--------------	-------------------------	------------------	--------------------

**Description:** This course develops writing skills to meet the challenges of the business environment. Emphasis placed on content and layout of primary business documents. Requirements include a research paper using APA formal documentation methods. (Writing Intensive)

<b>BU301</b>	<b>Intermediate Microeconomics</b>	<b>3 credits</b>	<b>As announced</b>
--------------	------------------------------------	------------------	---------------------

**Description:** This course focuses on intermediate micro-level economic philosophies, covering microeconomic theory. The goal of this course is to study decision making by individual agents (consumers, businesses, foreigners) and how they interact in a market. Theoretical foundations will be analyzed, as well as fiscal and monetary policies. Topics addressed will include: the analysis of how and why consumers, businesses and foreigners impact the functioning of an economic system, as well as an analysis of output, inflation, employment, interest rates, exchange rates and other economic quantities on individual/collective economic decision making.

<b>BU317</b>	<b>Business Finance</b>	<b>3 credits</b>	<b>Fall</b>
--------------	-------------------------	------------------	-------------

**Description:** This course focuses on the study and practice of fundamental financial concepts including financial statement analysis, time-value-money, stocks, bonds, interest rates, capital budgeting, and cash flow and risk analysis.

<b>BU327</b>	<b>Consumer Behavior</b>	<b>3 credits</b>	<b>Spring</b>
--------------	--------------------------	------------------	---------------

**Description:** This course informs the student of how the interaction of feeling, knowledge, behavior, attitude, and environmental events influences people and organizations in the conduct of their business transactions.

<b>BU328</b>	<b>Marketing Research</b>	<b>3 credits</b>	<b>Spring</b>
--------------	---------------------------	------------------	---------------

*Prerequisite: BU250*

**Description:** The course introduces students to the roles and methods of marketing research. Topics include problem identification, research design, question and survey development, data collection and analysis, and report presentations. Topics will be taught from both theoretical and practical application perspectives.

<b>BU331</b>	<b>Entrepreneurship</b>	<b>3 credits</b>	<b>Fall</b>
--------------	-------------------------	------------------	-------------

**Description:** The course is an introduction to the essential knowledge and skills of entrepreneurship, while focusing on the planning, management, marketing, financing, and operating entrepreneurial enterprises.

<b>BU334</b>	<b>Social Entrepreneurship</b>	<b>3 credits</b>	<b>As announced</b>
--------------	--------------------------------	------------------	---------------------

**Description:** Focuses on the role social entrepreneurs play in contemporary society, economy and community as change agents while exercising accountability. Particular attention is given to mission as it relates to continuous innovation, adaptation, and learning.

<b>BU341</b>	<b>Free Market and Capitalism</b>	<b>3 credits</b>	<b>As announced</b>
--------------	-----------------------------------	------------------	---------------------

**Description:** This course introduces the concepts of capitalism and the free enterprise system. It explores the merits of a free society, intellectual freedom, economic freedom, the capitalistic economic structure, and the role of governments in economic systems.

<b>BU343</b>	<b>Capitalism throughout the World (Past and Present)</b>	<b>3 credits</b>	<b>As announced</b>
--------------	---	------------------	---------------------

**Description:** The course explores the historic development and implementation of capitalism throughout the world. Students are exposed to different models of capitalism and will explore the merits of each. The impact of globalization on capitalism is also explored.

<b>BU344</b>	<b>Management Information Systems</b>	<b>3 credits</b>	<b>Spring/Odd</b>
--------------	---------------------------------------	------------------	-------------------

**Description:** Students will explore the relationship between hardware, software, systems, and humans in the organizational context.

<b>BU345</b>	<b>Business Analytics</b>	<b>3 credits</b>	<b>Fall</b>
--------------	---------------------------	------------------	-------------

*Prerequisites* BU125, BU250

**Description:** This course is designed to equip business students with essential skills in data analysis and business modeling using Microsoft Excel. As organizations increasingly rely on data-driven decision-making, this course provides a hands-on approach to harnessing the power of Excel to transform data into bottom-line results.

<b>BU356</b>	<b>International Business</b>	<b>3 credits</b>	<b>Spring/Even</b>
--------------	-------------------------------	------------------	--------------------

**Description:** Explores the global marketplace and how international and multinational business is conducted. It approaches the subject from an environmental perspective by studying the extrinsic uncontrollable forces (competitive, distributive, economic, socioeconomic, financial, legal, physical, political, socio-cultural, and labor), and how they affect domestic, foreign, and global business practices.

<b>BU362</b>	<b>Business Ethics</b>	<b>3 credits</b>	<b>Spring</b>
--------------	------------------------	------------------	---------------

**Description:** Students learn to apply ethical concepts to business situations. Foundational Christian concepts and beliefs will be incorporated into the business situations as well. (Writing Intensive)

<b>BU365</b>	<b>Organizational Behavior</b>	<b>3 credits</b>	<b>Fall</b>
--------------	--------------------------------	------------------	-------------

**Description:** Examines the complex interaction between all parties in an organization.

<b>BU381</b>	<b>Money and Banking</b>	<b>3 credits</b>	<b>Fall</b>
--------------	--------------------------	------------------	-------------

*Prerequisite:* BU200

**Description:** This course explores the economic principles and institutional features of money, the payments system, and the financial system. Emphasis will be placed on macroeconomic monetary policy, commercial banking, sovereign currency systems, investment markets and functions, and global monetary flows.

<b>BU391</b>	<b>Portfolio Management</b>	<b>3 credits</b>	<b>As Announced</b>
--------------	-----------------------------	------------------	---------------------

*Prerequisite:* BU200

**Description:** Studies the theory and techniques of financial asset analysis and management. The course is designed to provide students with methods to engage

investment decisions. Topics addressed include market mechanisms, mutual funds, risk assessment, the yield curve, security market, fundamental stock analysis, and portfolio theory coupled with portfolio management.

<b>BU395</b>	<b>Independent Study</b>	<b>1-3 credits</b>	<b>Instructor approval</b>
--------------	--------------------------	--------------------	----------------------------

*Prerequisites: Junior or senior Business Administration standing and Department Chair approval*

**Description:** This course provides an opportunity to conduct in-depth research in a business area of interest. A formal proposal must be submitted to the Dept. of Business and approved by the independent study overseer/mentor and department chair. Upon completing the independent study, a formal presentation as well as a comprehensive paper in MLA, APA, Turabian, or agreed upon style will be required.

<b>BU402</b>	<b>International Economics and Finance</b>	<b>3 credits</b>	<b>As announced</b>
--------------	--	------------------	---------------------

**Description:** This course examines international trade, finance, and economic integration as it relates to international trade theory, banking, and foreign exchange, as well as import-export and balance of trade.

<b>BU419</b>	<b>Investment</b>	<b>3 credits</b>	<b>Spring</b>
--------------	-------------------	------------------	---------------

**Description:** Introduces students to basic investing principles through the security analysis process of risk-free, debt, equity, and real estate asset classes leading to the selection of securities and/or mutual funds to build an investment portfolio.

<b>BU420</b>	<b>Strategic Marketing</b>	<b>3 credits</b>	<b>Spring/Odd</b>
--------------	----------------------------	------------------	-------------------

*Prerequisite: BU226*

**Description:** The class focuses on the application of the principles from the Marketing course into a marketing plan. Students will also assess and analyze marketing situations from multiple perspectives.

<b>BU421</b>	<b>Human Resources Management</b>	<b>3 credits</b>	<b>Spring/Even</b>
--------------	-----------------------------------	------------------	--------------------

**Description:** This course looks at the role that HR plays in organizations – including staffing, training and development, benefits selection, motivation, and creating a productive work environment. Labor relations together with labor law and related issues are also discussed.

<b>BU422</b>	<b>Operations Management</b>	<b>3 credits</b>	<b>Spring</b>
--------------	------------------------------	------------------	---------------

*Prerequisite: BU250*

**Description:** Students will study the world of operations management and problem-solving while learning about the relevance and application of quality management tools. Focuses on the ongoing developments of analytical and strategic thinking.

<b>BU426</b>	<b>Non-Profit Management</b>	<b>3 credits</b>	<b>Online Only</b>
--------------	------------------------------	------------------	--------------------

**Description:** This course studies the unique characteristics of the non-profit sector of society and the balance between commitments to a social mission with pressures from outside constituents. Management theories relating to the relationships and stewardship of the nonprofit's mission, non financial resources, and financial resources are studied.

<b>BU427</b>	<b>Advertising and Promotion</b>	<b>3 credits</b>	<b>As announced</b>
--------------	----------------------------------	------------------	---------------------



**Description:** Explores the creative and strategic thinking, methods, and applications involved in advertising media (TV, radio, print, internet, and consumer promotions), and the development of effective and efficient advertising media and promotion plans.

BU428	Sales and Customer Service	3 credits	As Announced
-------	----------------------------	-----------	--------------

**Description:** A practical course that looks into the theory and art (application) of professional sales and sales management, as well as why effective and efficient customer service practices are critical.

BU431	3 credits	Entrepreneurship II	As Announced
-------	-----------	---------------------	--------------

*Prerequisite:* BU331

**Description:** Application of principles studied in Entrepreneurship I into a business plan and feasibility study.

BU441	Capitalism and the American Way	3 credits	As announced
-------	---------------------------------	-----------	--------------

**Description:** This course explores the role of capitalism in the formation, history, and development of the United States. Specific topics covered include property and contract rights, government policy, banking, division of labor, competition, and monetary policy.

BU447	Christianity and Economics	3 credits	As announced
-------	----------------------------	-----------	--------------

**Description:** The course explores the relationship between Christianity and economic principles including the role of government, debt, property rights, taxes, and distribution of funds. Specific attention is paid to the biblical basis of various economic systems.

<b>BU460</b>	<b>Development Economics</b>	<b>3 credits</b>	<b>As announced</b>
--------------	----------------------------------	------------------	---------------------

**Description:** An examination of the factors affecting the economic modernization of the less-developed countries. Emphasis will be placed on capital formation, human capital, investment allocation, technical progress, income distribution, population growth, and the international economics of development. Various theories and methods on the derivation of policies and practices that can be implemented at either the domestic or international level for local social order impact will be addressed. An introduction to both quantitative and qualitative tools may be employed for project or policy analysis.

<b>BU493</b>	<b>Business Internship - Work Experience</b>	<b>3 credits</b>	<b>Fall/Spring</b>
--------------	--	------------------	--------------------

*Prerequisites: Recommendation of department faculty, approval of sponsoring organization, and appropriate academic background*

**Description:** This course allows students to gain professional work experience in their major fields of study. The work experience must create a new learning environment for the student—preferably in an area in which the student intends to seek employment upon graduation. The Internship Agreement and Goals form must be filled out and approved by the Director of Career Services before the internship begins.

<b>BU499</b>	<b>Business Policy</b>	<b>3 credits</b>	<b>Fall/Spring</b>
--------------	------------------------	------------------	--------------------

*Prerequisite: Senior standing*

**Description:** This course marks the culmination of the Business Administration program. It presents business administration majors the opportunity to integrate the knowledge gained from the business and interdisciplinary liberal arts curriculum as pieces of a puzzle that come together to provide a gestalt business experience. Students grouped into cross-functional consultant teams implement knowledge and

strategic management to analyze, troubleshoot, and make organizational recommendations. (Writing Intensive). Course Fee.

## **CHEMISTRY COURSES**

CH151/L	General Chemistry I with lab	5 credits	Fall
---------	------------------------------------	-----------	------

**Description:** This course covers the fundamental laws and principles of chemistry. There are four lectures and one 3-hour laboratory period per week. Lab fee.

CH152/L	General Chemistry II with lab	5 credits	Spring
---------	-------------------------------------	-----------	--------

*Prerequisite:* CH151 with a grade of C- or better or consent of the instructor

**Description:** This is a continuation of CH151 with four lectures and one three-hour laboratory period per week. Lab fee.

CH232/L	Introductory Organic Chemistry with lab	4 credits	Fall/Odd
---------	--	-----------	----------

*Prerequisite:* CH152 with a grade of C- or better or consent of the instructor

**Description:** This course covers the more important aspects of organic chemistry. There are three lectures and one 3 hour laboratory period each week. Lab fee.

CH255/L	Quantitative Analysis with lab	5 credits	Spring/Even
---------	--------------------------------------	-----------	-------------

*Prerequisite:* CH152 with a grade of C- or better or consent of the instructor

**Description:** This course covers volumetric, gravimetric, and spectrometric analysis, including fundamental principles and standard methods of procedure. There are three lectures and two 3-hour laboratories per week. Lab fee.

CH261/L	Organic Chemistry I with lab	5 credits	Fall/Even
---------	------------------------------	-----------	-----------

*Prerequisite:* CH152 with a grade of C- or better or consent of the instructor

**Description:** The course focuses on the chemistry of carbon-containing compounds. There are three lectures and two 3-hour laboratory periods per week. Lab fee.

CH262/L	Organic Chemistry II with lab	5 credits	Spring/Odd
---------	-------------------------------	-----------	------------

*Prerequisite:* CH261 with a grade of C- or better, or consent of the instructor

**Description:** This is a continuation of CH261. There are three lectures and two 3-hour laboratory periods per week. Lab fee.

CH265	Biochemistry	3 credits	As announced
-------	--------------	-----------	--------------

*Prerequisite:* CH232 or CH262 with a grade of C- or better or consent of the instructor

**Description:** This course covers several major metabolic pathways and the structure and function of major categories of biological molecules.

CH289	Topics of Chemistry	1-3 credits	
-------	---------------------	-------------	--

**Description:** This course is designed to expose students to various topics in the field of Chemistry.

CH380	Physical Chemistry	3 credits	As announced
-------	--------------------	-----------	--------------

*Prerequisites: CH152, MA210, PH210-211, PH220-221*

**Description:** This course is a one-semester survey of physical chemistry addressing the topics of thermodynamics, kinetics, atomic/molecular structure, and spectroscopy. While mathematical foundations will be addressed, emphasis will be on applications of the concepts (for example, to biological systems).

CH489	Topics in Chemistry	1-3 credits	
-------	---------------------	-------------	--

**Description:** This course is designed to expose students to advanced study of various topics in the field of Chemistry.

CH498	Senior Seminar I - Library Techniques	1 credit	Fall
-------	--	----------	------

*Prerequisite: Senior standing in chemistry*

**Description:** Following a seminar format, contemporary and ethical issues in the biological and chemical sciences will be reviewed and discussed. Also, a study of the bibliographic resources available to gain access to the technical literature of science will be conducted. Each student will compile an annotated bibliography on a selected topic from the primary and secondary literature.

CH499	Senior Seminar II - Senior Science Report	1 credit	Spring
-------	---	----------	--------

*Prerequisite: CH498*

**Description:** Development of oral and written skills needed for presenting a technical scientific report. Each student will write a technical review paper on a selected topic and present their topic in a seminar forum to a jury of their peers and invited guests. (Writing Intensive)

## **CRIMINAL JUSTICE COURSES**

<b>CJ110</b>	<b>Introduction to Criminal Justice</b>	<b>3 credits</b>	<b>Fall</b>
--------------	---	------------------	-------------

**Description:** This course provides an initial overview of the criminal justice system and is designed to familiarize students with the basic facets and components of criminal justice at the local, state, and federal levels.

<b>CJ120</b>	<b>Introduction to American Law</b>	<b>3 credits</b>	<b>Fall/Spring</b>
--------------	-------------------------------------	------------------	--------------------

**Description:** This course introduces students to key legal concepts needed to effectively navigate the legal landscape of our society, including: the differences between civil and criminal law; jurisdiction; legal remedies; the role of *stare decisis* and precedent; the general structure of the American judicial system; federalism; and other key concepts. This course is designed for any student wishing to gain a better understanding of the American legal system.

<b>CJ210</b>	<b>Criminology</b>	<b>3 credits</b>	<b>Spring</b>
--------------	--------------------	------------------	---------------

**Description:** Overview of the primary criminological theories, as well as an examination of the social context within which each was developed. This course also examines how the theories aid in explaining causation of crime.

<b>CJ220</b>	<b>Criminal Law</b>	<b>3 credits</b>	<b>Fall</b>
--------------	---------------------	------------------	-------------

**Description:** This course explores substantive criminal law by way of a case study approach and examination of statutory law. The study includes analysis of criminal acts, required elements of crimes, punishments, and possible defenses to criminal conduct. Crimes against persons and property are examined.

<b>CJ240</b>	<b>Corrections, Probation, and Parole</b>	<b>3 credits</b>	<b>Fall/Odd</b>
--------------	---	------------------	-----------------

*Prerequisite: CJ110*

**Description:** An overview of the theory behind corrections, as well as historical and current practices of corrections within the criminal justice system. This course examines various types of correctional institutions, alternatives to incarceration, legal rights of inmates, and reintegration into the community following release, parole/probation, and major issues confronting correctional institutions.

<b>CJ250</b>	<b>Judicial Process</b>	<b>3 credits</b>	<b>Spring/Even</b>
--------------	-------------------------	------------------	--------------------

*Prerequisite: CJ110*

**Description:** A study of the judicial process, including historical foundations, jurisdiction of state and federal courts, roles of individuals (i.e. judge, jury, and attorneys), standards of proof, and sufficiency of evidence. This class also provides opportunities for students to learn techniques that will help in giving credible and effective testimony in court.

<b>CJ260</b>	<b>Law Enforcement</b>	<b>3 credits</b>	<b>Fall</b>
--------------	----------------------------	------------------	-------------

**Description:** This course explores the roles and responsibilities of members of law enforcement. Students will examine the historical development of the profession, best practices in law enforcement, and the current role of law enforcement in the community.

<b>CJ270</b>	<b>Constitutional Law</b>	<b>3 credits</b>	<b>Spring</b>
--------------	-------------------------------	------------------	---------------

**Description:** The U.S. Constitution is the basis for our political system and is a fundamental cornerstone of the American criminal justice system. However, many Americans know little about the Constitution and their rights. This course will provide a basic overview of our political system including the Constitution and how

it is interpreted. In addition, this course will explore some of the key Supreme Court decisions that have interpreted and informed our current constitutional law.

<b>CJ280/480</b>	<b>Special Topics - Criminal Justice</b>	<b>3 credits</b>	<b>As announced</b>
------------------	--	------------------	---------------------

**Description:** This course is designed to expose students to various topics in Criminal Justice.

<b>CJ290</b>	<b>Restorative Justice</b>	<b>3 credits</b>	<b>Spring</b>
--------------	----------------------------	------------------	---------------

**Description:** Restorative justice sees crime and criminal behavior as more than the mere breaking of laws established by society. A crime is seen as an event that damages relationships, harms individuals, and injures the community. To the extent possible, restorative justice provides a process by which willing parties can come together to attempt to put the broken pieces back together again. This course seeks to introduce students to this crucial concept.

<b>CJ310</b>	<b>Criminal Investigation</b>	<b>3 credits</b>	<b>Fall/Even</b>
--------------	-------------------------------	------------------	------------------

*Prerequisite: CJ220*

**Description:** A study of the basic means and methods, procedures, and techniques available to law enforcement for investigating crimes. Attention is also given to the foundational elements of the rules of evidence as applied to investigations.

<b>CJ320</b>	<b>Criminal Justice Administration</b>	<b>3 credits</b>	<b>Fall/Odd</b>
--------------	--	------------------	-----------------

*Prerequisite: CJ110*

**Description:** A study of leadership theory as it relates to the effective administration and management of a criminal justice agency. The course also examines decision-making, finance and budgeting, recruitment and selection of personnel, training, and policy development.



CJ330	Drugs, Alcohol, and Crime	3 credits	Spring/Even
-------	------------------------------	-----------	-------------

**Description:** This course examines the history and prevalence of drug and alcohol use in America, as well as the criminal repercussions of such use. Attention is also given to causes of and treatment for addiction, drug identification, and enforcement of drug and alcohol laws.

CJ332	Crime and Mental Health	3 credits	Fall/Even
-------	----------------------------	-----------	-----------

**Description:** This course explores the history of the intersection of mental health issues and the American criminal justice system, as well as the changing responses to the challenges encountered at that intersection.

CJ340	Juvenile Justice and Delinquency	3 credits	Spring/Odd
-------	--	-----------	------------

*Prerequisite: CJ110*

**Description:** An examination of the juvenile offender within the juvenile justice system. Includes theories of juvenile delinquency, form and function of juvenile courts, social factors associated with juvenile criminal behavior and legal rights of juveniles.

CJ345	Criminal Justice Ethics	3 credits	Spring
-------	----------------------------	-----------	--------

**Description:** This course introduces the study of ethics from a biblical worldview. Students will engage in an exploration of the unique ethical challenges present in a criminal justice career and will learn basic concepts related to the application of ethical decision making within a criminal justice context (Writing Intensive)

CJ355	Community Policing	3 credits	Fall/Odd
-------	-----------------------	-----------	----------

*Prerequisite: CJ260*

**Description:** This course examines a common philosophy within law enforcement that seeks to encourage the development of relationships between police officers and the communities that they serve. This practice promotes engagement of law enforcement officers with citizens outside of typical law enforcement encounters, encouraging problem solving techniques to address community issues.

CJ365	Criminal Justice Research	3 credits	Spring/Even
-------	---------------------------	-----------	-------------

*Prerequisite: BS196 or MA139*

**Description:** This course introduces students to research methods within the field of criminal justice. Primary focus will be placed on understanding data collected by governmental agencies, specifically the Uniform Crime Reports/National Incident Based Reporting System (Federal Bureau of Investigation) and the National Crime Victimization Survey (Bureau of Justice Statistics) and applying the interpretation of the data to criminal justice policy decisions. (Writing Intensive)

CJ375	Criminal Justice Internship	1-3 credits	Fall/Spring
-------	-----------------------------	-------------	-------------

**Description:** This internship is designed to give criminal justice students the opportunity to gain real world experience. Students will be connected with a criminal justice related agency and must complete a minimum of 50 hours of experience for each hour of academic credit. All internships must be pre-approved.

CJ380	Terrorism and Homeland Security	3 credits	Spring/Odd
-------	---------------------------------	-----------	------------

**Description:** Focuses on the impact that terrorism has on individuals, society, and government in our country. Included are discussions of the impact of terrorism on law enforcement, especially first responders, changes in America's perspective on constitutional rights, and government responses to terrorism.

CJ390	Independent Study	1-3 credits	Instructor approval
-------	-------------------	-------------	---------------------

*Prerequisite: Junior or senior standing in Criminal Justice*

**Description:** Provides students with an in-depth study of a current topic of interest in criminal justice. Requires prior approval by the instructor.

CJ410	Senior Seminar	3 credits	Fall
-------	----------------	-----------	------

*Prerequisite: Senior standing in Criminal Justice*

**Description:** Students apply the knowledge and experiences gained from the Criminal Justice curriculum through class discussions, presentations, and the completion of a major senior project. (Writing Intensive)

CJ420	Legal Research Methods	3 credits	Fall/Even
-------	------------------------	-----------	-----------

*Prerequisite: Junior or senior standing in Criminal Justice*

**Description:** Introduces students to the basic techniques of legal research, writing, and analysis. Attention is given to briefing of cases, researching legal issues, and framing legal arguments. (Writing Intensive)

CJ280/480	Special Topics in Criminal Justice	1-3 credits	As announced
-----------	------------------------------------	-------------	--------------

**Description:** Topics related to specific subjects within the field of criminal justice that are not taught as a component of the standard curriculum.

## **COMMUNICATION AND MEDIA COURSES**

CM101	Public Speaking	3 credits	Fall/Spring
-------	-----------------	-----------	-------------

**Description:** This course emphasizes the development of skills needed to successfully speak in public situations. These skills include audience analysis,

listening, research, organization, and the performance of original speeches. Students will study and present speeches to inform and persuade. They also have an opportunity to experience and analyze group function and oral presentation as a group member. Meets general education requirements with a grade of C- or higher.

<b>CM105</b>	<b>Introduction to Film Studies</b>	<b>3 credits</b>	<b>Fall</b>
--------------	-------------------------------------	------------------	-------------

**Description:** This course serves as an introduction to concepts and critical tools that help to pry meaning from cinema. Students will view, discuss, analyze, and ultimately critically interpret or evaluate a variety of films. Meets fine arts general education requirements.

<b>CM120</b>	<b>Introduction to Communication Studies</b>	<b>3 credits</b>	<b>Fall</b>
--------------	--	------------------	-------------

**Description:** The purpose of this communication course is to introduce students to the institution, industry and practice of communication. This course has been designed to provide fundamental insights into methods, policies, problems, and opportunities in communication. For students majoring in communication this course offers the opportunity to acquire a strong, basic framework from which to excel in the more advanced communication courses. For students who are non-majors, this course provides an understanding of how communication tools are used in the workforce. This does not meet the general education speech requirement but may be used to meet the fine art general education requirement.

<b>CM150D</b>	<b>Debate Laboratory</b>	<b>1-3 credits</b>	<b>Fall/Spring</b>
---------------	--------------------------	--------------------	--------------------

**Description:** This course involves instruction, practice, and intercollegiate competition in Parliamentary and/or Lincoln-Douglas Debate through the department's membership in the National Forensics Association and the National Parliamentary Debate Association. Students will apply argumentation theory,

research, and critical thinking. Candidates for teacher licensure must participate in both types of debate. Enrollment is by audition or consent of the instructor.

<b>CM150F</b>	<b>Forensics Laboratory</b>	<b>1-3 credits</b>	<b>Fall/Spring</b>
---------------	-----------------------------	--------------------	--------------------

**Description:** Participation in intercollegiate individual events: Persuasive, Informative, Extemporaneous, Impromptu, and After Dinner Speaking; Dramatic Interpretation, Duo Interpretation, Communication Analysis, Prose, Poetry, and Program of Oral Interpretation. Candidates for teacher licensure must participate in both speaking events and interpretive events. Enrollment is by audition or consent of the instructor.

<b>CM153A</b>	<b>Mass Media Lab - Audio</b>	<b>1-3 credits</b>	<b>Fall/Spring</b>
---------------	-----------------------------------	--------------------	--------------------

**Description:** The course provides a workshop/lab for broadcasting. Participants are involved as announcers, show hosts, writers, producers, reporters, directors and technical operators. Students are strongly encouraged to assume multiple positions.

<b>CM153J</b>	<b>Mass Media Lab - Journalism</b>	<b>1-3 credits</b>	<b>Fall/Spring</b>
---------------	--	--------------------	--------------------

**Description:** This lab provides newsroom experience for students desiring to work for all Sterling College news outlets and develop skills as reporter/journalist.

<b>CM153PR</b>	<b>Mass Media Lab - Public Relations</b>	<b>1-3 credits</b>	<b>Fall/Spring</b>
----------------	--	--------------------	--------------------

**Description:** For students interested in developing skills in public relations with an emphasis on gaining practical use through planning, research, action, communication, and evaluation.

CM153V	Mass Media Lab - Video	1-3 credits	Fall/Spring
--------	---------------------------	-------------	-------------

*Prerequisite: CM209 or CM247*

**Description:** Students gain experience working with video productions. Students develop skills in planning, shooting, editing video for productions distributed throughout the campus community and beyond. Student interns work with television production.

CM207	Mass Media - Self and Society	3 credits	Spring
-------	----------------------------------	-----------	--------

**Description:** Survey of development and current state of mass media industries including print media, broadcasting, film, and developing computer-based media. Domestic and international perspectives on mass media are explored with an emphasis on the political, economic, and social significance of mass media. Possible career opportunities are also presented.

CM209	Mass Media Writing	3 credits	Fall
-------	-----------------------	-----------	------

**Description:** This course is an introduction to various information-gathering processes and media writing tools, formats, techniques, and styles. Students will write journalism-oriented stories for print and the web. Other styles of writing covered will include social media, broadcast, public relations, advertising, marketing, and documentaries. (Writing Intensive)

CM245	Social Media and Digital Communication	3 credits	Spring/Odd
-------	--	-----------	------------

**Description:** Social media has changed how business is done. It has helped give consumers a voice and connect them with their friends and other like-minded people, and it has also opened new communication channels available for public

relations and brands to connect with potential audiences. This course is designed to help you understand how public relations, marketing, and communication has changed due to the rise of social media. The goal is to obtain a clear perspective on what's really going on in digital PR, marketing, and communication so that you can be equipped to develop communication strategies that leverage opportunities in social media and consumer-to-consumer social interactions.

<b>CM246</b>	<b>A/V Production I</b>	<b>3 credits</b>	<b>Fall/Even</b>
--------------	-------------------------	------------------	------------------

**Description:** In this course students will acquire the skills necessary to make professional level video productions, which may be used in documentaries, music videos, TV productions, commercials, news reports, digital films, and on social media. Students will review the basics of video production theory and practice. They will also cover video field production from planning and scripting, through shooting and editing. Students will have hands-on training that will allow them to develop and understand skills in camera operation, audio and lighting.

<b>CM250</b>	<b>Integrated Marketing Communication</b>	<b>3 credits</b>	<b>Fall/Odd</b>
--------------	---	------------------	-----------------

**Description:** This course introduces students to the basic principle, theories, and applications of the field. Through this course students will understand the most important issues when planning and evaluating marketing communications strategies and executions; to help make better marketing communications decisions. This course is designed to give students a strong theoretical background in advertising management issues, along with a practical understanding of how the elements in a marketing communications plan can help marketers achieve their objectives.

<b>CM260</b>	<b>Broadcast Announcing &amp; Interviewing</b>	<b>3 credits</b>	<b>Spring/Even</b>
--------------	--	------------------	--------------------

**Description:** The aim of this course is to help the student become a more effective communicator through the broadcast medium by providing the student

opportunities to experience different reading/speaking situations involved in broadcasting.

CM263	Interpersonal Communication	3 credits	Spring/Odd
-------	-----------------------------	-----------	------------

**Description:** Theories, research, and practice in one-to-one communication relationships including the topics of perception, listening, non-verbal communication, conflict management, and relationship development and maintenance.

CM265	Principles of Journalism and Media	3 credits	Spring/Even
-------	------------------------------------	-----------	-------------

**Description:** This course examines the theoretical and actual role of mass media, including social media, in the United States: the structure of the media industry, news production, effects on political and social views, and regulations. Every day, members of society are bombarded with hundreds of news items through dozens of channels: Facebook, Twitter, Instagram, YouTube, Google, blogs, text messages, webcasts, podcasts, radio, television, the printed press, and more. It is difficult enough to endure and process the information stream, but citizens must also make up their minds not just about what to consume, but also whom to trust and what to believe. The diversity of available angles, voices, and worldviews has never been greater. The rapid and radical changes being witnessed in the current news and information environment makes public and private decisions even more difficult. Yet, in a democratic society, so much hangs in the balance on how well informed the citizens are. As such, this course will investigate the connections between mass media, public opinion, American politics, and democracy. (Writing Intensive)

CM289	Topics in Communication	3 credits	As announced
-------	-------------------------	-----------	--------------

**Description:** This course is designed to expose students to various topics in Communication and Media.



CM311	Advanced Media Writing and Production	3 credits	Spring/Even
-------	---------------------------------------	-----------	-------------

*Prerequisite: CM209*

**Description:** This course explores journalistic writing and introduces students to advanced research and interviewing methods, building on skills introduced in CM209. The course requires extensive journalistic writing primarily in the areas of news, sports, opinion, feature, and in-depth writing. Elements of journalistic publication photography and design will also be incorporated. (Writing Intensive)

CM319	Broadcast Journalism	3 credits	Spring/Even
-------	----------------------	-----------	-------------

**Description:** This course explores journalistic writing and introduces students to advanced research and interviewing methods, for written and visual news. This includes broadcast news and sports news writing, broadcast videography, and internet-distributed video news production.

CM320	Branding and Strategic Planning	3 credits	Spring/Odd
-------	---------------------------------	-----------	------------

**Description:** In this course you will focus on how to optimize a brand's strategy and devise the specific actions needed to enable the brand to attend performance goals. The process of developing a brand plan helps to identify opportunities to grow and create value for your brand. In strategic planning you will identify opportunities and threats to a brand, you will analyze how you can strengthen a brand's position. You will refine your ability to create a brand plan, you will analyze the plan to determine the brand's strengths and threats in relation to its strengths and weaknesses. By the end of this course, you will have identified strategic directions for your brand, and you will have clear strategies on how a brand can best capitalize on its position in the market.

<b>CM330</b>	<b>Sports Communication and Media</b>	<b>3 credits</b>	<b>Spring/Odd</b>
--------------	---	------------------	-------------------

**Description:** This course is designed to provide a broad study and analysis of sports professions with respect to opportunities, practices, responsibilities, and current issues involving sports media professionals. Topics include producing sports media content and distinctions among careers in sports media (including sports journalism and sports communication), as well as owning your own sports business and working for a sports team. The course will include hands-on, project-based learning balanced with guest speakers working in sports positions who will provide insight and advice on careers in sports and media. There is an increasing need for highly trained and educated professionals in sports media and communications and for a better understanding in society of the relationship between sports and the various media. This course will provide a critical basis for creating this understanding, as well as foundational knowledge and skills relevant to the various sports media professions.

<b>CM336</b>	<b>Principles of Public Relations</b>	<b>3 credits</b>	<b>Fall/Odd</b>
--------------	---	------------------	-----------------

**Description:** This course is a study of the working world of public relations. Organizing, planning, writing and constructing news releases, event planning, product and image promotion will be covered in this course. Attention will also be paid to internal communication, corporate communication, and media relations.

<b>CM340</b>	<b>Argumentation and Debate</b>	<b>3 credits</b>	<b>Fall/Even</b>
--------------	-------------------------------------	------------------	------------------

**Description:** This course presents a historical and critical analysis of the modes of argumentation, with special emphasis upon the fundamental principles of persuasion and debate. It is designed to improve critical thinking, evaluation of evidence and logic, and advocacy for a cause.

CM344	Theories of Human Communication	3 credits	Spring/Odd
-------	---------------------------------	-----------	------------

*Prerequisite: CM207*

**Description:** This course is an overview of current theory and research in the major subfields of human communication. Significant studies and research advances in the context of interpersonal, group, and organizational mass communication. Focus on the physical tools and operations that humans use to communicate, the contexts of communication, and the communication research process. (Writing Intensive)

CM345	Rhetorical Criticism	3 credits	Fall/Even
-------	----------------------	-----------	-----------

**Description:** This course will examine the basic concepts, theories, and processes involved in rhetorical criticism, reflecting on our exposure to all forms of communication, and focusing on analysis of societal messages from a rhetorical and critical perspective allowing for heightened awareness of the importance of criticism in today's society. (Writing Intensive)

CM346	A/V Production II	3 credits	Spring/Odd
-------	-------------------	-----------	------------

*Prerequisite: CM246*

**Description:** This course is intended as the next stage in enhancing the video production abilities developed in A/V Production I. Students will shoot and edit more advanced projects that further expand their skills in location production, including scripting, lighting, sound recording, continuity editing, and working in small crews. This class will help the filmmaker visualize and execute a digital film in a real-world team environment.

CM355	Topics in Communication	3 credits	As announced
-------	-------------------------	-----------	--------------

**Description:** Courses offered on demand in specialty areas including media aesthetics, feature article writing, multi-media production, religion and the media, rhetorical analysis, theologies of communication, public relations, multicultural communication, and forensics and debate.

<b>CM356</b>	<b>Web Design and Production</b>	<b>3 credits</b>	<b>Fall</b>
--------------	----------------------------------	------------------	-------------

**Description:** This course will provide foundational principles for web design. Students will explore various options available to create and maintain content on the web. Students will become familiar with the basics of HTML and CSS using Dreamweaver and have the ability to create specialized web content using various digital tools.

<b>CM360</b>	<b>Directed Readings in Communication</b>	<b>1-3 credits</b>	<b>Instructor approval</b>
--------------	---	--------------------	----------------------------

**Description:** For majors or minors only by arrangement with the department.

<b>CM365</b>	<b>Gendered/Inter cultural Communication</b>	<b>3 credits</b>	<b>Spring/Even</b>
--------------	--	------------------	--------------------

**Description:** This course is an examination of the inextricable link between communication, gender, and culture and how expectations regarding gender, sex, and culture impact our choice of language and our construction of reality as well as the inverse. Students will discover how language conveys specific sexual and/or cultural messages, how men and women choose to use language, and how we perceive or expect differences between genders and cultures.

<b>CM366</b>	<b>Organizational Communication</b>	<b>3 credits</b>	<b>Fall/Odd</b>
--------------	-------------------------------------	------------------	-----------------

**Description:** An introduction to theory, research, and applied practice in the study of communication within an organizational setting, examining socialization,

decision making, conflict, stress and burnout, cultural diversity, and external communication. Determining the uniquely distinct role communication plays in the workplace/organization is a primary endeavor.

<b>CM380</b>	<b>Independent Study</b>	<b>1-3 credits</b>	<b>Instructor approval</b>
--------------	--------------------------	--------------------	----------------------------

**Description:** This course is designed to offer students a personalized learning opportunity to explore a topic in communication or media outside the standard departmental offerings. This course requires instructor approval.

<b>CM385</b>	<b>Public Relations Theories</b>	<b>3 credits</b>	<b>Spring/Odd</b>
--------------	----------------------------------	------------------	-------------------

**Description:** This course will provide students with knowledge concerning public relations theories and their strategic applications in practice. In addition, students will be introduced to professional resources in public relations related to theory and strategic application. By the end of the course, students will understand major areas of public relations theory and how those areas have been developed through empirical research. (Writing Intensive)

<b>CM410</b>	<b>Live Event Coverage</b>	<b>3 credits</b>	<b>Spring/Odd</b>
--------------	----------------------------	------------------	-------------------

**Description:** This course attempts to expose students to live event production as an experience. Students completing the course will demonstrate progress in their understanding of live event production, its history, job functions, industry standards, and where the industry is going. Those students that complete this course will be prepared to enter and perform satisfactorily in entry-level communication and media positions. Overall, the aim is to offer instruction, analysis, and training in information gathering and research, writing, interviewing, and reporting in a digital age. Special emphasis is placed on improving writing skills and reporting judgment, research and analysis of live events and issues, basic production, radio reporting assignments and generation of content for the Internet. Through this, students receive practical, hands-on exposure to skills in an experiential format.

<b>CM420</b>	<b>Audience Persuasion and Engagement</b>	<b>3 credits</b>	<b>Fall/Odd</b>
--------------	---	------------------	-----------------

**Description:** The relationship between media producers and their audiences has completely changed from a one-way broadcast model, and communication professionals need to have a respect for and understanding of the people the content being produced is designed to reach and serve. To that end, this course will look at how a collaborative culture is changing the world of communication and explore how practitioners can take part.

<b>CM440</b>	<b>Reputation Management. and Crisis Communication</b>	<b>3 credits</b>	<b>Spring/Even</b>
--------------	--	------------------	--------------------

**Description:** Reputation management is the process of tracking, maintaining, and defending a consistent message and positive image across all media. It applies to corporations and individuals, to billion-dollar brands and grassroots causes. Today's reputation management integrates public relations, search engine optimization (SEO), content marketing, and social media management. It requires constant monitoring and participation in the dialogues that comprise modern media as the traditional roles of sender and receiver merge and evolve. As digital presence has become the front lines of reputation management, systems use various predefined criteria for processing complex data to report behavior and activity surrounding a reputation, thereby automating the process of determining positive sentiment, influence, and trustworthiness. While reputation management is an ongoing proactive effort, PR professionals also need to be prepared to react in a crisis. Crisis communication planning and management strategies are an important subset of this field. Through the study of proactive and reactive programs, students will learn how to apply reputation and crisis management principles in times of quiet and chaos all while monitoring, positioning, and measuring a brand's presence online.

<b>CM443</b>	<b>Media Law and Ethics</b>	<b>3 credits</b>	<b>Spring/Even</b>
--------------	-----------------------------	------------------	--------------------

**Description:** This course offers an overview of historical and current developments in mass media law and regulation. Significant attention is also placed on increasing students' ability to decipher ethical issues from cases in today's media environment using information and rationale based on material presented during this course.

<b>CM485</b>	<b>Communication and Media Internship</b>	<b>3 credits</b>	<b>Fall/Spring</b>
--------------	---	------------------	--------------------

**Description:** Offers students supervised experience working in professional settings in broadcasting, news reporting, publishing houses, media production companies, or similar communications related entities. The student, department, and cooperating agency contract for area of responsibility, supervision details, and on-going and final evaluation.

<b>CM489</b>	<b>Topics in Communication</b>	<b>3 credits</b>	<b>As announced</b>
--------------	--------------------------------	------------------	---------------------

**Description:** This course is designed to expose students to advanced study of various topics in Communication and Media.

<b>CM490</b>	<b>Senior Project</b>	<b>3 credits</b>	<b>Fall/Spring</b>
--------------	-----------------------	------------------	--------------------

**Description:** Performance or research projects in communications, media, and public speaking.

## **COMPUTER SCIENCE COURSES**

<b>CS170</b>	<b>Computer Science I</b>	<b>3 credits</b>	<b>As announced</b>
--------------	---------------------------	------------------	---------------------

**Description:** This course is a study of problem solving and structured programming using a high-level language. Topics include data representations, expressions, functions, selection and repetition control constructs, I/O, file manipulation, arrays, documentation, and debugging. Students will complete several programming projects.

<b>CS270</b>	<b>Computer Science II</b>	<b>3 credits</b>	<b>As announced</b>
--------------	----------------------------	------------------	---------------------

*Prerequisite: CS170*

**Description:** A continuation of CS170. Addresses advanced data-driven programming techniques such as object-oriented concepts and database queries.

## **EDUCATION COURSES**

*Designated courses are required to be accepted in the STEP program prior to enrollment and/or have a TB test due to required field hours. Please see course descriptions for the following notations:*

*+Acceptance into STEP required.*

*\*TB test needed*

<b>ED156</b>	<b>Technology in the Classroom</b>	<b>3 credits</b>	<b>Spring</b>
--------------	------------------------------------	------------------	---------------

**Description:** This course will explore the wide range of instructional applications of computer technology in K-12 classrooms. Students will learn to integrate and model good and innovative uses of current educational technology, facilitated by using the computer as an administrative tool, by using technology as an information delivery medium to enhance communication as a source of information, and as a student productivity tool. Current technology issues and ISTE standards for teachers and students will also be addressed. Course Fee.

<b>ED195</b>	<b>Introduction to Education</b>	<b>3 credits</b>	<b>Spring</b>
--------------	----------------------------------	------------------	---------------

**Description:** An overview of the teaching profession and an examination of the role schools play in the fabric of American society. Coursework will include



orientation to the Sterling College Teacher Education Program concept of the teacher as Servant Leader, portfolio design and expectations, education reform at the state and national level, and standards-based education. Emphasis will be placed on contemporary professional, ethical, and legal issues and problems facing American schools and the effect changes in American society have upon the purpose and areas of emphasis in American schools. (10 field hours required)

<b>ED205</b>	<b>Cultural Diversity in Education *</b>	<b>3 credits</b>	<b>Fall</b>
--------------	--	------------------	-------------

**Description:** This course focuses on the impacting factors of cultural diversity within an educational setting. Experiences are designed to examine critical elements of the educational process that are influenced by culture and to increase awareness, knowledge and skill in providing culturally responsive curriculum and instruction within a classroom setting. Off campus experiences are required (30 field hours required). Course Fee.

<b>ED206</b>	<b>Classroom Management +</b>	<b>2 credits</b>	<b>Fall/Spring</b>
--------------	-------------------------------	------------------	--------------------

**Description:** This class will provide teacher candidates with the knowledge and skills necessary to accomplish appropriate classroom management. Areas addressed will include: student motivation, behavior interventions, homework, grading, and parent/guardian communication.

<b>ED219</b>	<b>Instruction and Assessment +</b>	<b>4 credits</b>	<b>Fall/Spring</b>
--------------	-------------------------------------	------------------	--------------------

**Description:** In this course teacher candidates will develop and extend knowledge and skills in classroom instruction and assessment. Candidates will develop teacher-centered and student-centered lesson plans and identify and design appropriate assessment tools. Unit planning and micro-teaching are integral components of the course. Candidates must achieve an 80% or higher on the unit plan prior to taking Level III classes.

<b>ED272</b>	<b>Educational Psychology *+</b>	<b>3 credits</b>	<b>Fall/Spring</b>
--------------	----------------------------------	------------------	--------------------

*Prerequisites: ED195 & ED205*

**Description:** This course assists teacher candidates in applying theories and philosophies of child and adolescent development to the education process. Case studies will be discussed and assessed with Praxis scoring rubric. (10 field hours required)

<b>ED289</b>	<b>Topics in Education</b>	<b>1-3 credits</b>	<b>As announced</b>
--------------	----------------------------	--------------------	---------------------

**Description:** This course is designed to expose students to various topics in Education.

<b>ED357</b>	<b>Reading and Writing in the Content Area +*</b>	<b>3 credits</b>	<b>Fall/Spring</b>
--------------	---	------------------	--------------------

*Prerequisites: ED195 & ED205*

**Description:** This class will allow teacher candidates an opportunity to plan a variety of strategies for teaching reading, vocabulary, and writing appropriate to content in grades 4-12; assess writing using the 6-trait Writing Assessment; integrate reading and writing within content areas and across the curriculum. (30 field hours required)

<b>ED395</b>	<b>Independent Study in Education +</b>	<b>1-3 credits</b>	<b>Instructor approval</b>
--------------	---	--------------------	----------------------------

*Prerequisite: Approval of the STEP faculty*

**Description:** Open to junior and senior education students. Student and professor agree upon topic/study (i.e. Readings in Education, Educational Assessment, etc.) and evaluation procedures. Requirements include 1000 pages of reading material, or equivalent involvement, for each hour of credit.

<b>ED400</b>	<b>KTWS Field Experience Lab +*</b>	<b>2 credits</b>	<b>Fall/Spring</b>
--------------	-------------------------------------	------------------	--------------------

**Description:** This lab is required for all majors receiving an education endorsement through the Sterling Teacher Education Program. Teacher candidates will design a minimum of two lessons which will be taught in their placement setting with evaluations from their host teacher. Using the demographics of the district/classroom students will complete Tasks 1 & 2 of the KTWS on a timeline scheduled by the college instructor as well as review and discuss Tasks 3 and 4 as they relate to the candidates' Clinical Teaching Experience. A grade of 90% or higher on the unit is required to participate in Clinical Teaching Experience. This course is to be taken the semester prior to Clinical Teaching Experience. (15 field hours required). (Writing Intensive)

<b>ED406</b>	<b>Methods/Teaching Natural Science in the Secondary School +*</b>	<b>3 credits</b>	<b>Spring</b>
--------------	--	------------------	---------------

*Prerequisite: ED219*

**Description:** This course is designed to provide the prospective teacher with knowledge and skills for teaching the natural sciences at the secondary level (Grades 6-12). Content includes curriculum selection and design, safe laboratory management and operation, integration of curriculum, inclusionary practices, methods and modalities of teaching, assessment, classroom application of various forms of technology, and professional organizations. Micro-teaching, classroom observation, and group and self-evaluation are included. Concurrent with ED400.

<b>ED415</b>	<b>Methods for Teaching English/Language Arts in the Secondary School +*</b>	<b>3 credits</b>	<b>Spring</b>
--------------	--	------------------	---------------

*Prerequisite: ED219*

**Description:** This course is designed to assist student teachers in becoming confident, effective professional educators in secondary level English (Grades 6-12). Students will become familiar with a variety of specific methods to use in teaching literature, composition, and language. Among topics to be considered will be: current trends in English curriculum development, the six-trait writing process, inclusionary practices, classroom organization, assessment, classroom application of various forms of technology, and professional organizations. Concurrent with ED400.

<b>ED416</b>	<b>Methods for Teaching Speech and Theatre in the Secondary School +*</b>	<b>3 credits</b>	<b>Spring</b>
--------------	---	------------------	---------------

*Prerequisite: ED219*

**Description:** Students are required to apply speech and drama content to the techniques needed for effective secondary level (Grades 6-12) classroom teaching. Opportunities are provided for students to exercise their teaching skills in the areas of unit plans, daily lesson plans, teaching strategies, evaluation, assessment, classroom management, inclusion and different learning styles. Discussions of resource allocation, safety, classroom application of various forms of technology, and professional organizations are also included. Each student is encouraged to develop his/her personal philosophy of education and incorporate it in relation to integrity/ethics in the classroom and personal evaluation to maintain a sense of balance and growth. Concurrent with ED400.

<b>ED440</b>	<b>Methods for Teaching Social and Behavioral Science in the Secondary School +*</b>	<b>3 credits</b>	<b>Spring</b>
--------------	--	------------------	---------------

*Prerequisite: ED219*

**Description:** This course is designed to prepare students for successful teaching at the secondary level (Grades 6-12) in both the social and behavioral sciences.

Emphasis is placed on different approaches and practices of instruction planning and classroom management, selection and classroom application of various forms of technology, evaluation and questioning techniques, state assessments, research methods, professional organizations and the inclusive classroom. Concurrent with ED400.

<b>ED467</b>	<b>Methods for Teaching Mathematics in the Secondary School +*</b>	<b>3 credits</b>	<b>Fall/Odd</b>
--------------	--	------------------	-----------------

*Prerequisite: ED219*

**Description:** This course is designed to provide the prospective secondary-level (Grades 6-12) mathematics teacher the methods of teaching contemporary mathematics content. Topics include methods of presentation, awareness of national mathematics organizations, the writing of unit/daily lesson plans, micro-teaching of a math lesson, selecting materials, inclusionary practices, classroom application of various forms of technology, and techniques of assessment. Concurrent with ED400.

<b>ED489</b>	<b>Topics in Education</b>	<b>1-3 credits</b>	<b>As announced</b>
--------------	----------------------------	--------------------	---------------------

**Description:** This course is designed to expose students to advanced study of various topics in Education.

<b>ED490</b>	<b>Seminar in Education +*</b>	<b>1 credit</b>	<b>Fall/Spring</b>
--------------	--------------------------------	-----------------	--------------------

*Prerequisite: Completion of all Level I professional education courses*

**Description:** This course is required for all K-6, 6-12, and PreK-12 students. Students individually and collaboratively research and discuss major topics in

education. This course prepares teacher candidates for clinical teaching experience and subsequent employment. This course should be taken the semester prior to Clinical Teaching Experience.

<b>ED497</b>	<b>Kansas Teacher Work Sample +*</b>	<b>3 credits</b>	<b>Fall/Spring</b>
--------------	--------------------------------------	------------------	--------------------

*Prerequisite: Acceptance to CTE*

**Description:** This course is required for all majors receiving an education endorsement through the STEP. Candidates will design and teach a Kansas Teacher Work Sample (KTWS) using district, school, and classroom contextual data. The final KTWS will be submitted according to the timeline designated by STEP and scored by trained KSDE scorers. Candidates not meeting the submission timeline will be delayed in their program completion by one semester or until a future, official state KTWS scoring session is available. Candidates must achieve a minimum score of 42 to be considered a STEP completer and eligible for licensure through KSDE. Concurrent with ED498. Course Fee.

<b>ED498</b>	<b>Clinical Teaching Experience +*</b>	<b>12 credits</b>	<b>Fall/Spring</b>
--------------	--	-------------------	--------------------

*Prerequisites: Level II course requirements listed above*

**Description:** Course includes observing, assisting and teaching for 12 to 16 weeks in an accredited school under the guidance of cooperating teachers and college supervisors. An online discussion board is incorporated into this course to cover and reinforce topics that are timely and relevant. It allows for discussion and reflection on classroom practices. (Required weeks may vary according to field of study.) A student teaching fee is assessed.

## **ELEMENTARY EDUCATION COURSES**

*Designated courses are required to be accepted in the STEP program prior to enrollment and/or have a TB test due to required field hours. Please see course descriptions for the following notations:*

*+Acceptance into STEP required.*

*\*TB test needed*

EL152	English Language Arts for PreK-2 + *	3 credits	Fall
-------	--	-----------	------

*Prerequisite: EL256*

**Description:** This course is designed for entry level elementary education majors to develop the knowledge and skills necessary to effectively instruct primary grade (PreK-2) children through the development of literacy skills: reading, writing, listening, speaking, and handwriting. The major goals of this course are for the prospective teacher to develop an understanding of literacy development of the primary-grade child, current literacy theories, and a positive attitude toward literacy in all students who may have varying needs. Science of Reading approaches, methods, materials, teaching aids, classroom organizations, and grouping for instruction in a PreK-2 classroom will be addressed.

EL154	English Language Arts for 3-6 + *	3 credits	Spring
-------	---	-----------	--------

*Prerequisites: EL 256, EL152*

**Description:** This course is intended for entry level elementary education majors to develop the knowledge and skills necessary to effectively instruct primary grade (3-6) children through the development of literacy skills: reading, writing, listening, speaking, and handwriting. The major goals of this course are for the prospective teacher to develop an understanding of literacy development of the intermediate-grades child, current literacy theories, and a positive attitude toward literacy in all students who may have varying needs. Science of Reading approaches, methods, materials, teaching aids, classroom organization, and grouping for reading instruction in a 3-6 classroom will be addressed.

EL256	Child and Adolescent Literature	3 credits	Spring
-------	---------------------------------------	-----------	--------

**Description:** This course studies traditional, multicultural, and modern literature for children and adolescents and how literature is integrated into all disciplines.

<b>EL289</b>	<b>Topics in Education</b>	<b>1-3 credits</b>	<b>As announced</b>
--------------	----------------------------	--------------------	---------------------

**Description:** This course is designed to expose students to various topics in Elementary Education.

<b>EL330</b>	<b>Methods of Teachings Elementary Math I+</b>	<b>3 credits</b>	<b>Spring</b>
--------------	--	------------------	---------------

*Prerequisites:* C- or higher in a college-level math class, and ED219

**Description:** This course provides an introduction to mathematics content and methods of teaching for K-6 teachers. Candidates will study the NCTM and Common Core mathematics standards, what it means to know and do mathematics and teaching through problem-based learning. Specific content topics include: number concepts and number sense, operations, place value, helping children master basic facts, whole-number computation, measurement, and geometry.

<b>Elementary Education Methods Block*</b>		<b>11 credits</b>	<b>For hours breakout see below:</b>
--	--	-------------------	--------------------------------------

*Prerequisite:* ED219

**Description:** The following four courses will be taken concurrently in a field-based methods experience. The coursework will encompass both instructional coursework and elementary classroom participation. See below for details of each course in block.



<b>EL333</b>	<b>Methods of Teaching Elementary Science+</b>	<b>2 credits</b>	<b>Fall</b>
--------------	--	------------------	-------------

**Description:** This course provides an examination of current practices in science research and their application to the classroom. Emphasis placed upon process teaching.

<b>EL335</b>	<b>Methods of Teaching Elementary Social Science+</b>	<b>2 credits</b>	<b>Fall</b>
--------------	---	------------------	-------------

**Description:** This course provides an examination of current practices and social science teaching methods, including planning, instruction, and assessment with an emphasis on multicultural concepts, self-esteem, questioning skills, map and globe skills, thematic unit instruction, inquiry teaching, and cooperative learning.

<b>EL337</b>	<b>Methods of Teaching Elementary Math II+</b>	<b>3 credits</b>	<b>Fall</b>
--------------	--	------------------	-------------

*Prerequisite: EL330*

**Description:** An extension of current concepts and methods of teaching K-6 mathematics is provided in this course. Candidates learn to plan and assess student centered lessons, and assist ELL learners in learning mathematics. Topics include estimation, algebraic thinking, fractions and decimals, ratio and proportion, data analysis, probability, exponents, integers, and real numbers. Strategies to instruct in problem solving, manipulatives, and a variety of materials and ways of developing understanding and critical thinking are discussed and modeled.

<b>EL350</b>	<b>Reading Testing and Diagnosis +*</b>	<b>3 credits</b>	<b>Spring</b>
--------------	---	------------------	---------------

**Description:** This course emphasizes a developmental approach to teaching reading. Teacher candidates learn diagnostic methods of assessing students' needs and developmentally appropriate strategies for meeting these needs. Application of acquired skills is achieved during field experience in the public schools. Concurrent with EL152.

<b>EL356</b>	<b>Methods of Teaching Elementary Reading and Language Arts+</b>	<b>4 credits</b>	<b>Fall</b>
--------------	--	------------------	-------------

*Prerequisites: EL152, EL154, and EL256*

**Description:** This course is designed to teach the instruction of reading and language arts. Classroom environment, planning and preparation, and instructional strategies are studied as they pertain to teaching in the language arts areas. Basic developmental reading stages are emphasized along with integration of other subject areas. Science of Reading approaches, methods, materials, teaching aids, classroom organization, and grouping for reading instruction in a 3-6 classroom will be addressed. Students will write a research paper pertaining to the Science of Reading and current practices in Education. (Writing Intensive)

<b>EL489</b>	<b>Topics in Education</b>	<b>1-3 credits</b>	<b>As announced</b>
--------------	----------------------------	--------------------	---------------------

**Description:** This course is designed to expose students to advanced study of various topics in Elementary Education.

## **GENERAL DEVELOPMENT COURSES**

<b>GD104</b>	<b>Academic Success</b>	<b>1 credit</b>	<b>Fall/Spring</b>
--------------	-------------------------	-----------------	--------------------

**Description:** This course is designed to increase learning and academic achievement in the college environment. It will cover learning and thinking styles,

specific academic and decision-making skills to optimize learning, and self-management.

<b>GD105</b>	<b>Foundations of Servant Leadership</b>	<b>1 credit</b>	<b>Fall/Spring</b>
--------------	--	-----------------	--------------------

**Description:** Designed to introduce new Sterling students to the servant leadership emphasis of our liberal arts curriculum that integrates faith and learning, this course will also focus on skills for academic success, life-long learning, and career/major planning. This course is required of all new students and should be completed in the first semester of attendance.

<b>GD190</b>	<b>Chapel and Convocation</b>	<b>0 credit</b>	<b>Fall/Spring</b>
--------------	-----------------------------------	-----------------	--------------------

**Description:** Must be successfully completed each semester during which the student is enrolled full-time in an on-campus program at Sterling College and is a graduation requirement. This is a pass/fail course.

<b>GD215</b>	<b>Peer Mentoring</b>	<b>1-3 credits</b>	<b>Fall/As needed</b>
--------------	-----------------------	--------------------	-----------------------

**Description:** This course is designed for students who wish to grow in servant leadership through mentoring services provided to their peers. The mentoring experience should center around academic growth for the mentor and mentee(s).

<b>GD220</b>	<b>Independent Learning Experience</b>	<b>1-3 credits</b>	<b>Instructor approval</b>
--------------	--	--------------------	--------------------------------

**Description:** This course is primarily for students wishing to meet areas of the General Education curriculum by individually designed experiences.

<b>GD289</b>	<b>Topics</b>	<b>1-3 credits</b>	<b>As announced</b>
--------------	---------------	--------------------	---------------------

**Description:** This course is designed to expose students to selected topics.

GD330	Internship	1-3 credits	Instructor approval
-------	------------	-------------	---------------------

**Description:** Experiences outside the college classroom that may serve one or more purposes for the student: career orientation and development, extension of general education, specialized work in a discipline, interdisciplinary work, or cross-cultural experience. Internships will be arranged, supervised, and evaluated by college faculty in terms of educational objectives and outcomes.

GD489	Topics	1-3 credits	As announced
-------	--------	-------------	--------------

**Description:** This course is designed to expose students to selected topics.

## **GEOGRAPHY COURSES**

GO240	World and Regional Geography	3 credits	Spring
-------	------------------------------	-----------	--------

**Description:** This course provides a geographical survey of physical and cultural regions of the world and how human activities are influenced by climate, topography, population, and natural resources.

GO489	Topics in Geography	3 credits	As announced
-------	---------------------	-----------	--------------

**Description:** This course is an advanced study of a particular region or topic in the field of Geography.

## **HISTORY COURSES**

<b>HI101</b>	<b>History of World Civilization I</b>	<b>3 credits</b>	<b>Fall</b>
--------------	--	------------------	-------------

**Description:** The objective of this course is to survey the history of cultures from the Stone Age to early modern times. Some cultures considered are Cro-Magnon, Sumerian, Assyrian, Egyptian, Greek, Roman, Indian, Chinese, Incan, Aztec, Islamic, Christian, Hebrew, Western Medieval, and Renaissance. An interdisciplinary approach will be used. (up to 1500 AD)

<b>HI102</b>	<b>History of World Civilization II</b>	<b>3 credits</b>	<b>Spring</b>
--------------	---	------------------	---------------

**Description:** This course is a continuation of the survey of cultures from Reformation to present. This global interdisciplinary study will include topics such as Reformers and their Cultures, Wars of Religions, Enlightenment, Revolution, Statism, Liberalism, Conservatism, Nationalism, Imperialism, Socialism, Scientism, and Totalitarianism. (1500-present)

<b>HI211</b>	<b>U.S. History I</b>	<b>3 credits</b>	<b>Fall</b>
--------------	-----------------------	------------------	-------------

**Description:** This course surveys the political, social, and economic history of the United States from its colonial heritage to the governmental crisis of Civil War and Reconstruction. Emphasis is placed on the acquisition of identity as a nation, the development of a sense of legitimacy in the government, the expansion of participation in selecting the government, the extension of government services into the nation, and the distribution of wealth throughout the society in the United States from 1776 through 1877.

<b>HI212</b>	<b>U.S. History II</b>	<b>3 credits</b>	<b>Spring</b>
--------------	------------------------	------------------	---------------

**Description:** This course is a continuation of the survey of the political, social, and economic history of the United States from 1877 to the present. Emphasis is placed on the expansion of government services, regulatory policy, and the quest for equality. Continuing emphasis will be placed on the themes of industrialization and the activities of government in expanding identity, legitimacy, and participation, extension of government services, and distribution of wealth.

HI221	Topics in American History	1-3 credits	Fall/Spring
-------	----------------------------	-------------	-------------

*Prerequisite:* HI211 OR HI212 (as appropriate to the chronological range of the course topic)

**Description:** A course in which the area of US history studied will vary and be announced as offered.

HI251	Topics in European History	1-3 credits	Fall/Spring
-------	----------------------------	-------------	-------------

*Prerequisite:* HI101 OR HI102 (as appropriate to the chronological range of the course topic)

**Description:** This course is a survey of the history and culture of European Civilization. Topics will vary and be announced.

HI261	Topics in Non-Western History	1-3 credits	Fall/Spring
-------	-------------------------------	-------------	-------------

*Prerequisites:* HI101 and HI102

**Description:** This course is a study in an area of non-western history of current interest.

HI302	Early America	3 credits	Fall/Odd
-------	---------------	-----------	----------

*Prerequisite:* HI211

**Description:** This course explores the development of America from the colonial period through the War of 1812.

HI304	Civil War Era	3 credits	Spring/Even
-------	---------------	-----------	-------------

*Prerequisite:* HI211

**Description:** This course examines in depth the changes in American society wrought by growing sectional differences between North and South during the mid-1800s by the awakening social conscience of early 19th century reform efforts, by the crisis of Civil War, and by America's unfinished revolution — Reconstruction.

HI306	The Gilded Age	3 credits	Fall/Even
-------	----------------	-----------	-----------

*Prerequisite:* HI212

**Description:** This course provides an intensive study of the political, social, diplomatic, economic, and cultural developments in the US from the industrially expansive 1880s through the depressed 1930s.

HI308	Modern America	3 credits	Spring/Odd
-------	----------------	-----------	------------

*Prerequisite:* HI212

**Description:** Students will engage in an in-depth study of the era of the US as a world power since the 1910s. Particular attention is given to World War II at home and abroad, to the Vietnam era, and to the changing role of the U.S.

HI322	Kansas History and Government	3 credits	Spring/Even
-------	-------------------------------	-----------	-------------

**Description:** The class provides a survey of the history and political development of Kansas.

HI331	The Classical Age	3 credits	Fall/Even
-------	-------------------	-----------	-----------

*Prerequisite: HI101*

**Description:** This course is a survey of ancient world history. Particular attention is given to the Great Classical Civilization of the Mediterranean world up to ca. AD 500, including Greece and Rome.

HI333	Medieval History	3 credits	Spring/Odd
-------	------------------	-----------	------------

*Prerequisite: HI101*

**Description:** This course is an in-depth study of medieval Europe from the fall of Rome in 476 until the Black Death and the beginning of the Renaissance in the 14<sup>th</sup> century. Political, religious, and social institutions will be examined, as will the Crusades.

HI335	Early Modern Europe	3 credits	Fall/Odd
-------	---------------------	-----------	----------

*Prerequisite: HI102*

**Description:** This course is an in-depth study of early modern Europe from the Fifteenth Century to the French Revolution of 1789. Topics to be examined will include the Renaissance, the Reformation and the European Enlightenment.

HI337	Modern Europe	3 credits	Spring/Even
-------	---------------	-----------	-------------

*Prerequisite: HI102*

**Description:** This course is an in-depth study of Europe since the French Revolution of 1789. Political and social change will be studied alongside topics such as nationalism, Imperialism, the World Wars, Fascism, and the Cold War.



HI371	History of Islamic Civilizations	3 credits	As announced
-------	----------------------------------	-----------	--------------

**Description:** This course offers a survey of the history of the Islamic world from the 7<sup>th</sup> century to modern times. This course is approved to meet a non-western history course.

HI390	Independent Study in History	1-3 credits	Instructor approval
-------	------------------------------	-------------	---------------------

*Prerequisite: Junior Standing*

HI421	Topics in American History	1-3 credits	Fall or Spring
-------	----------------------------	-------------	----------------

*Prerequisite: HI211 OR HI212 (as appropriate to the chronological range of the course topic)*

**Description:** A course in which the area of US history studied will vary and be announced as offered.

HI451	Topics in European History	1-3 credits	Fall or Spring
-------	----------------------------	-------------	----------------

*Prerequisite: HI101 OR HI102 (as appropriate to the chronological range of the course topic)*

**Description:** This course is an advanced survey of the history and culture of European Civilization. Topics will vary and be announced.

HI461	Topics in Non-Western History	1-3 credits	Fall or Spring
-------	-------------------------------	-------------	----------------

*Prerequisites: HI101 and HI102*

**Description:** This course is an advanced study in an area of non-western history of current interest.

HI463	History of Latin America	3 credits	As Announced
-------	--------------------------	-----------	--------------

*Prerequisites:* HI101 and HI102

**Description:** Survey of the history of Latin America from the period of exploration and settlement to the present. Cultural, economic, and political development of the various societies will be considered.

HI466	History of Japan	3 credits	As Announced
-------	------------------	-----------	--------------

*Prerequisites:* HI101 and HI102

**Description:** This course provides a careful investigation of the elements, trends, and themes of Japanese history, including ancient, medieval, and modern. It also explores the relationship of Japan to other parts of the world throughout history, especially China, Korea, and the West. Students will develop historical thinking skills through an analysis of primary source documents in order to draw out key ideas and evidence. They will also practice careful reading of scholarly secondary articles and monographs in order to understand how professional historians use argument and evidence in their work.

HI498	Research Methods	3 credits	Fall
-------	------------------	-----------	------

**Description:** This course, required of all History/Government majors, will expose students to the research skills and methodologies necessary for the study and writing of history. This course will examine the nature of historical sources, how to interpret such sources critically, how to develop a thesis, and how to write a research paper. (Writing Intensive). Instructor permission required.

HI499	Senior Thesis	3 credits	Spring
-------	---------------	-----------	--------

*Prerequisite: HI498*

**Description:** This course will involve research and the production of a major paper. (Writing Intensive)

## **HEALTH AND HUMAN PERFORMANCE COURSES**

HP101	Concepts of Physical Fitness and Health	2 credits	Fall/Spring
-------	---	-----------	-------------

**Description:** This course presents an overview of what God has to say about the body and our stewardship responsibility before Him in caring for the body we have been given. A study of specific health and skill-related aspects of fitness will be emphasized. This course is designed to give students the tools to either begin or maintain a lifestyle of optimal health and fitness. This is not an activity course, but activity will be a part of the course. Meets general education requirements with a grade of C- or higher.

HP103	Physical Activity – Team Sports	1 credit	Fall
-------	---------------------------------	----------	------

**Description:** This course is designed to give students an opportunity to participate and learn rules, strategy, and techniques in a variety of selected team sports and/or activities. Activity and participation are essential. This course will allow students to experience a host of activities that will promote life-long health and activity.

HP105	Physical Activity - Bowling and Disc Golf	1 credit	As announced
-------	---	----------	--------------

**Description:** This course is designed to give students an opportunity to participate and learn rules, strategy, and techniques for the sports of bowling and disc golf. Activity and participation are essential. Students will understand the importance of participation over the importance of competition in participating in any activity

course. This course will allow students to experience the benefits of bowling and disc golf to promote life-long health and activity through these two sports. Activity Fee. (20 students needed for course to run)

<b>HP107</b>	<b>Physical Activity - Beginning and Intermediate Swimming</b>	<b>1 credit</b>	<b>Fall/Spring</b>
--------------	--	-----------------	--------------------

**Description:** A physical education activity course focusing on swimming and the lifelong benefits that can be gained from physical activity in an aquatic environment.

<b>HP108</b>	<b>Physical Activity – Racquet Sports</b>	<b>1 credit</b>	<b>Fall</b>
--------------	---	-----------------	-------------

**Description:** This course is designed to give students an opportunity to participate and learn rules, strategy, and techniques in a variety of selected racquet sports and/or activities. Activity and participation are essential. This course will allow students to experience a host of activities that will promote life-long health and activity.

<b>HP111</b>	<b>Physical Activity - Aerobics/Strength Training</b>	<b>1 credit</b>	<b>Spring</b>
--------------	---	-----------------	---------------

**Description:** This course provides an introduction to different methods of aerobic and strength training. It helps students focus on already known methods of improving a person's physical stamina, as well as introducing different methods and techniques. This course will help students understand their bodies more and what methods work best for them.

<b>HP112</b>	<b>Physical Activity - Holy Yoga</b>	<b>1 credit</b>	<b>As announced</b>
--------------	--------------------------------------	-----------------	---------------------

**Description:** Holy Yoga is the intentional practice of connecting our entire being, body, mind and spirit with God: the Father, Son and Holy Spirit. With complete reliance on God's Word and prayer, Holy Yoga invites us to surrender and

introduces us to Grace. We will practice yoga with our minds set on whatever is true, noble, right, pure, lovely, admirable, excellent or praiseworthy (Phil 4:8). We will meditate on the wisdom of God's Word (Psalm 119:9-16, 26-27), not on man's wisdom. We will seek the transcendence and glory of God, not our own.

<b>HP113</b>	<b>Physical Activity - Picnic Sports</b>	<b>1 credit</b>	<b>Spring</b>
--------------	--	-----------------	---------------

**Description:** This course is designed to give you an opportunity to participate and learn rules, strategy and techniques for the various picnic sports and newer small, sided sports. Activity and participation are essential parts of the course. Therefore, class attendance, participation, proper attire and a positive attitude will comprise a major portion of your grade. It is important that students understand the importance of participation over the importance of competition in participating in any activity course. This course will hopefully allow the students to experience the benefits of a variety of games and sports that will promote life-long health and activity.

<b>HP118</b>	<b>Physical Activity - Relaxation and Stretching</b>	<b>1 credit</b>	<b>Fall/Spring</b>
--------------	--	-----------------	--------------------

**Description:** This is an activity course that will focus on participating in beneficial stretches for the total body for fitness, stress management, relaxation and spiritual growth. Students will also have the opportunity to teach classmates specific stretching routines and relaxation techniques.

<b>HP120</b>	<b>Foundations of Health and Human Performance</b>	<b>2 credits</b>	<b>Spring</b>
--------------	--	------------------	---------------

**Description:** This course provides an introduction to the profession including the history and philosophy of physical education. Students are introduced to the areas of academic focus, which provide the content of the profession. Current trends, career options, and the relevance of Christian commitment to the profession are discussed.

<b>HP200</b>	<b>Introduction to Motor Learning</b>	<b>2 credits</b>	<b>Spring</b>
--------------	---------------------------------------	------------------	---------------

**Description:** This course is designed to introduce students to the theoretical principles associated with the acquisition of motor skills. Information will be presented on motor learning and emphasize the learning process, the individual learner, and the instructional procedures that may be utilized by professionals in any movement setting. The course also represents how these theories may be applied to teaching methodologies.

<b>HP201</b>	<b>Lifetime Activities</b>	<b>2 credits</b>	<b>Fall</b>
--------------	----------------------------	------------------	-------------

**Description:** This course is designed to offer students the opportunity to learn and practice the rules, strategies, skills, and etiquette of selected lifetime and recreational activities which are commonly found in physical education and recreational programs. Emphasis is placed on the learning and instruction of skills necessary for each activity. Course Fee.

<b>HP202</b>	<b>Individual, Dual, and Team Sports</b>	<b>2 credits</b>	<b>Spring</b>
--------------	--	------------------	---------------

**Description:** This course is designed to offer Health and Human Performance majors and minors the opportunity to learn and practice the rules, strategies, skills, and etiquette of selected sports which are commonly found in physical education and recreation programs. Emphasis is placed on the learning and instruction skills necessary for each sport.

<b>HP221</b>	<b>Essentials of Personal and Community Health</b>	<b>3 credits</b>	<b>Fall/Spring</b>
--------------	--	------------------	--------------------

**Description:** A study of the seven dimensions of health: physical, emotional, social, intellectual, spiritual, occupational, and environmental. Various topics covered include: concepts of aging, nutrition, fitness, infectious and non-infectious diseases, drug, alcohol, tobacco use, and consumer health.

HP226	Rules and Officiating	2 credits	Fall/Spring
-------	-----------------------	-----------	-------------

**Description:** This course offers Health and Human Performance majors and minors the opportunity to learn and practice the application of rules in the officiating of different seasonal sports. Emphasis is placed on the learning of basic terminology associated with both the rules and officiating of the sports selected by the instructor.

HP242	Care and Prevention of Athletic Injuries	2 credits	Fall/Spring
-------	--	-----------	-------------

**Description:** This course provides Health and Human Performance majors an overview of injury prevention techniques, emergency procedures, as well as care and treatment of athletic injuries. Course Fee.

HP253	Recreational Leadership (Indoor-Outdoor)	3 credits	Fall/Spring
-------	---	-----------	-------------

**Description:** This course is a study of leadership qualities, methods, techniques, administration and supervision of recreation activities.

HP255	First Aid	3 credits	Fall
-------	-----------	-----------	------

**Description:** This course provides the citizen responder with the knowledge and skills necessary in an emergency to help sustain life, reduce pain, and minimize the consequences of injury or sudden illness until professional medical help arrives. Course Fee.

HP289	Topics in Health and Human Performance	1-3 credits	As announced
-------	--	-------------	--------------

**Description:** This course is designed to expose students to various topics in Health and Human Performance.

HP299	Strength and Conditioning Practicum I	1 credit	Fall/Spring
-------	---------------------------------------	----------	-------------

*Prerequisite: Sophomore level standing*

**Description:** This course gives prospective majors practical experience in Human Health and Promotion. Students will gain hands-on experience in the role of a strength and conditioning coach.

HP300	Principles of Coaching	3 credits	Fall/Spring
-------	------------------------	-----------	-------------

*Prerequisite: Sophomore level standing*

**Description:** This course gives a comprehensive introduction to the art and science of coaching. The course introduces a coaching philosophy, the principles of coaching as digested from the fields of sport psychology, sport pedagogy, sport physiology, sport medicine, and sport management. This course includes the opportunity for American Sport Education Program Coaching Principles certification (K.S.H.S.A.A.-Level 1 certification).

HP310	Developing & Implem. Strength & Fitness Programs	3 credits	Fall
-------	--	-----------	------

**Description:** In this course, students will learn the components of physical fitness, and how to analyze and apply neuromuscular and physiological knowledge to determine the content and administration of pre-season, in-season, and off-season programs for a variety of athletic teams at different levels of competition.

HP340	Research Methods	3 credits	Fall
-------	------------------	-----------	------

**Description:** This course investigates the methods of collecting, reading, understanding, and writing scientific research within the field of clinical Health and Human Performance. Special consideration will be placed in APA formatting, citation, and scientific grammar. Students will learn how to identify and read peer-reviewed scientific journals as well as the basics of scientific writing. Students will



complete a written review of literature and a scientific poster. This course is the prerequisite for Applied Research. (Writing Intensive)

<b>HP344</b>	<b>Curriculum and Methods of Teaching Physical Education-Elementary (PreK-6)</b>	<b>3 credits</b>	<b>Fall</b>
--------------	--	------------------	-------------

**Description:** The purpose of this course is to provide a combination of curriculum theory and practical application of teaching physical education for grades K-6 within the context of servant leadership and/or biblical principles. The student will develop a P.E. curriculum, unit plans, and daily lesson plans. Practical teaching experience will be gained through peer and elementary age teaching.

<b>HP346</b>	<b>Curriculum and Methods of Teaching Physical Education-Secondary (7-12)</b>	<b>3 credits</b>	<b>Spring/Odd</b>
--------------	---	------------------	-------------------

**Description:** This course will present theory and practice in health education programs including aims and objectives, curriculum design, teaching styles, learning environments, liability and evaluation. Students will study and present select personal and community health topics, within the context of servant leadership and/or biblical principles. Observations and practical teaching experience in classroom settings will be emphasized.

<b>HP348</b>	<b>Curriculum and Methods of Health</b>	<b>2 credits</b>	<b>Spring/Even</b>
--------------	---	------------------	--------------------

**Description:** This course will present theory and practice in health education programs including aims and objectives, curriculum design, teaching styles, learning environments, liability, and evaluation. Students will study and present select personal community health topics within the context of servant leadership and/or biblical principles.

<b>HP360</b>	<b>Principles of Nutrition</b>	<b>3 credits</b>	<b>Fall/Spring</b>
--------------	--------------------------------	------------------	--------------------

**Description:** This course is intended to be a mid-level discussion and study of the field of nutrition. Basic components of the human diet and the special needs of the physically active will be emphasized. Some discussion of the various specialty diets and supplements will also be investigated.

<b>HP362</b>	<b>Field Practicum</b>	<b>1 credit</b>	<b>Fall/Spring</b>
--------------	------------------------	-----------------	--------------------

*Prerequisite: Junior or senior standing*

**Description:** This course gives prospective majors practical experience in Health and Human Performance. Health and Human Performance education majors will be required to teach two full lessons in the Physical Education or Health setting.

<b>HP370</b>	<b>Kinesiology</b>	<b>3 credits</b>	<b>Fall</b>
--------------	--------------------	------------------	-------------

*Prerequisite: BI211/L or HS250*

**Description:** Students will learn how to analyze the movements of the human body and discover their underlying principles. Three areas important for a comprehensive understanding of Kinesiology are muscular-skeletal anatomy, biomechanics, and neuromuscular physiology. Safety, effectiveness, and efficiency are the underlying aims in using Kinesiology for the analysis and modification of human movement.

<b>HP374</b>	<b>Adapted Physical Education</b>	<b>3 credits</b>	<b>Spring</b>
--------------	-----------------------------------	------------------	---------------

*Prerequisite: HP200*

**Description:** This course deals with organizing, planning, and conducting physical education for students with disabilities. Special attention is given to designing programs to meet the specific individual needs of a variety of students. Demonstrating servant leadership practices and the societal and personal benefits of serving special needs students will be discussed.

<b>HP378</b>	<b>Career Strategic Planning</b>	<b>1 credit</b>	<b>Fall/Spring</b>
--------------	----------------------------------	-----------------	--------------------

**Description:** Students will enroll in this course the semester prior to completing their internship and will explore the various internship options in the fields of Health and Human Performance and sport management. During the course, students will complete a professional resume and will establish interview and networking skills. The course will assist students in seeking and securing a valuable internship opportunity in the field. For the final course assignment, students will be required to secure an internship opportunity.

<b>HP380</b>	<b>Psychology of Sport</b>	<b>2 credits</b>	<b>Fall</b>
--------------	----------------------------	------------------	-------------

**Description:** This course is designed to give the student an understanding of the psychological methods and applications relating to sports as well as the principles of sports psychology. Class discussion will include motivational variables, emotional states, personality variables, imagery, goal setting, and arousal-aggression variables.

<b>HP396</b>	<b>Lifeguard Training</b>	<b>2 credits</b>	<b>Spring</b>
--------------	---------------------------	------------------	---------------

*Prerequisite: Passed Field Test*

**Description:** The primary purpose of the Red Cross Lifeguarding course is to teach you the skills needed to help prevent and respond to aquatic emergencies. This includes land and water rescue skills plus first aid and CPR. Certification. Course Fee.

<b>HP399</b>	<b>Strength and Conditioning Practicum II</b>	<b>2 credits</b>	<b>Fall/Spring</b>
--------------	---	------------------	--------------------

*Prerequisites: Junior level standing, HP299*

**Description:** This course gives prospective majors practical experience in Human Health and Promotion. Students will learn advanced skills pertaining to the role of a strength and conditioning coach.

<b>HP400</b>	<b>Internship</b>	<b>3 credits</b>	<b>Fall/Spring</b>
--------------	-------------------	------------------	--------------------

*Prerequisite: Junior status*

**Description:** This course enables Sterling College Health and Human Performance students to acquire work experiences relating to the career they are pursuing. This experience is designed to expand on the learning experience and to integrate and reinforce skills and concepts obtained in the classroom by providing practical experience in a structured employment environment. All internships must be preapproved. A minimum of 160 hours of experience is required.

<b>HP405</b>	<b>Applied Research</b>	<b>3 credits</b>	<b>Spring</b>
--------------	-------------------------	------------------	---------------

*Prerequisite: HP340*

**Description:** This course will apply the review of literature developed in Research Methods. Students will identify a need within the field of clinical Health and Human Performance and develop a project that helps alleviate that need within their field of research. Specifically, students will develop a health promotion program or educational resource that can be used within the community. Students will implement and evaluate their development.

<b>HP420/L</b>	<b>Exercise Physiology w/Lab</b>	<b>4 credits</b>	<b>Spring</b>
----------------	----------------------------------	------------------	---------------

*Recommended: HP360 and HP370*

**Description:** This course is a study of the physiological structures of the human body and their relationships to performance in physical education and athletics. Primary attention is paid to the adjustment mechanisms of the human body to exercise. Course Fee.

<b>HP455</b>	<b>Advanced Strength and Conditioning</b>	<b>2 credits</b>	<b>Spring</b>
--------------	---	------------------	---------------

*Prerequisite: HP310*

**Description:** This course is designed to help students to prepare for the NSCA CSCS exam.

HP475	Admin. of Health, Physical Educ. and Athletics	3 credits	Fall
-------	--	-----------	------

*Prerequisite: Junior status*

**Description:** This course is a study of school and recreational programs for men and women. Areas of study include: program management and planning, leadership, facilities, equipment, budgets, legal liability, marketing and finances and appraisal of activities of athletics and physical education.

HP489	Topics in Health and Human Performance	1-3 credits	As announced
-------	--	-------------	--------------

**Description:** This course is designed to expose students to advanced study of various topics in Health and Human Performance.

HP498	Senior Seminar	1 credit	Fall
-------	----------------	----------	------

*Prerequisite: Senior status*

**Description:** An opportunity to apply the knowledge, principles, and skills gained from the Health and Human Performance curriculum through discussions, presentations, and the completion of a major senior project. (Writing Intensive)

HP499	Strength and Conditioning Practicum III	3 credits	Fall/Spring
-------	---	-----------	-------------

*Prerequisites: Senior level standing, HP399*

**Description:** This course gives prospective majors practical experience in Human Health and Promotion. Students will apply advanced skills pertaining to the role of a strength and conditioning coach.

## **HONORS PROGRAM COURSES**

<b>HR101</b>	<b>Honors Program Participation</b>	<b>0 credits</b>	<b>Fall/Spring</b>
--------------	---	------------------	--------------------

**Description:** All active Honors Program students are required to enroll in this course to receive points for Honors Program events. Enrolled students must complete minimum requirements for meetings, events, and service.

<b>HR105</b>	<b>Honors Foundations of Servant Leadership</b>	<b>1 credit</b>	<b>Fall</b>
--------------	---	-----------------	-------------

**Description:** This course will follow the learning objectives and subject matter of weekly lesson content for GD/HR 105 Foundations of Servant Leadership, yet with pedagogical methods appropriate to honors students. Designed to introduce new Sterling students to the servant-leadership emphasis of our liberal arts curriculum that integrates faith and learning, this course will also focus on skills for academic success, life-long learning, and career/major planning. All first-year students must take either HR105 or GD/HR 105.

<b>HR110</b>	<b>Theories of Servant Leadership - Honors</b>	<b>1 credit</b>	<b>As announced</b>
--------------	--	-----------------	---------------------

*Prerequisite: GD105H*

**Description:** This course will survey several theories of leadership--placing each within its historical and cultural perspective. Servant Leadership will be highlighted and presented under the current transformational approach to leadership. Students will be challenged to explore the underlying assumptions of each theory of leadership as well as evaluate the outcomes and expectations of leaders and

leadership styles that result from these assumptions. Special attention will be given to theological, ethical, and philosophical issues in servant leadership.

<b>HR205</b>	<b>Engaging the Fine Arts</b>	<b>1 credit</b>	<b>As announced</b>
--------------	-------------------------------	-----------------	---------------------

**Description:** This course will explore an important text, issue, or creative competency in the fields of art, design, communications, theatre, or music. It will focus on active learning, the evaluation and synthesis of course concepts, and/or the application of relevant skills to specific personal or societal settings. May be repeated for credit once, provided content differs.

<b>HR206</b>	<b>Engaging the Humanities</b>	<b>1 credit</b>	<b>As announced</b>
--------------	--------------------------------	-----------------	---------------------

**Description:** This course will explore an important text, issue, or creative competency in the fields of literature, history, or philosophy. It will focus on active learning, the evaluation and synthesis of course concepts, and/or the application of relevant skills to specific personal or societal settings. May be repeated for credit once, provided content differs.

<b>HR207</b>	<b>Engaging Theology and Scripture</b>	<b>1 credit</b>	<b>As announced</b>
--------------	--	-----------------	---------------------

**Description:** This course will explore an important text, issue, or creative competency in the fields of theology and scripture. It will focus on active learning, the evaluation and synthesis of course concepts, and/or the application of relevant skills to specific personal or societal settings. May be repeated for credit once, provided content differs.

<b>HR208</b>	<b>Engaging Professional Studies</b>	<b>1 credit</b>	<b>As announced</b>
--------------	--------------------------------------	-----------------	---------------------

**Description:** This course will explore an important text, issue, or creative competency in the fields of business or education. It will focus on active learning, the evaluation and synthesis of course concepts, and/or the application of relevant skills to specific personal or societal settings. May be repeated for credit once, provided content differs.

<b>HR209</b>	<b>Engaging Health and Athletics</b>	<b>1 credit</b>	<b>As announced</b>
--------------	--------------------------------------	-----------------	---------------------

**Description:** This course will explore an important text, issue, or creative competency in the fields of athletic training, health science, or health and human performance. It will focus on active learning, the evaluation and synthesis of course concepts, and/or the application of relevant skills to specific personal or societal settings. May be repeated for credit once, provided content differs.

<b>HR210</b>	<b>Engaging the Social Sciences</b>	<b>1 credit</b>	<b>As announced</b>
--------------	-------------------------------------	-----------------	---------------------

**Description:** This course will explore an important text, issue, or creative competency in the fields of politics, criminal justice, or psychology. It will focus on active learning, the evaluation and synthesis of course concepts, and/or the application of relevant skills to specific personal or societal settings. May be repeated for credit once, provided content differs.

<b>HR211</b>	<b>Engaging the Physical and Natural Sciences</b>	<b>1 credit</b>	<b>As announced</b>
--------------	---	-----------------	---------------------

**Description:** This course will explore an important text, issue, or creative competency in the fields of biology, chemistry, or physics. It will focus on active learning, the evaluation and synthesis of course concepts, and/or the application of



relevant skills to specific personal or societal settings. May be repeated for credit once, provided content differs.

<b>HR212</b>	<b>Engaging Mathematics</b>	<b>1 credit</b>	<b>As announced</b>
--------------	-----------------------------	-----------------	---------------------

**Description:** This course will explore an important text, issue, or creative competency in the fields of. It will focus on active learning, the evaluation and synthesis of course concepts, and/or the application of relevant skills to specific personal or societal settings. May be repeated for credit once, provided content differs.

<b>HR232</b>	<b>Engaging with Texts</b>	<b>1 credit</b>	<b>As announced</b>
--------------	----------------------------	-----------------	---------------------

**Description:** This course allows students to focus on one or two texts of significance in one of many disciplines. Students will study and discuss the text(s) together and engage with the text(s) through written assignments and reflections.

<b>HR289/489</b>	<b>Special Topics - Honors</b>	<b>1-3 credits</b>	<b>As announced</b>
------------------	--------------------------------	--------------------	---------------------

**Description:** These courses are designed to explore different topics and disciplines that would enhance overall knowledge for students in the honors program.

<b>HR300</b>	<b>Peer Leadership</b>	<b>0 credits</b>	<b>As announced</b>
--------------	------------------------	------------------	---------------------

**Description:** This course is an opportunity for Honors Program students to be a part of serving their peers and the Honors Program through program support, mentoring of new students, and involvement in a service project.

<b>HR301</b>	<b>The Life of the Mind in Service of the World</b>	<b>1 credit</b>	<b>As announced</b>
--------------	---	-----------------	---------------------

**Description:** This honors course combines content in the subject of the instructor's choice with community service, field experience, or other practical applications of acquired skills. Focus will be on exploring certain important ideas in the context of the political, social, ecclesial, or cultural spheres. May be repeated for credit once, provided content differs.

## **HEALTH SCIENCE COURSES**

<b>HS120</b>	<b>Foundations of Health Science</b>	<b>2 credits</b>	<b>Fall/Spring</b>
--------------	--------------------------------------	------------------	--------------------

**Description:** A course designed for Health Science students in their first year of the major. The course will introduce the student to the varying types of health-related fields, including those within Allied Health, Mental Health, and Public Health. The student will gain knowledge of the differing degree-level requirements, application processes, admission requirements, and employment settings for health science professions. Emphasis is placed on clarifying the student's career goals and establishing the proper path to take to achieve those goals.

<b>HS250</b>	<b>Structural Anatomy</b>	<b>2 credits</b>	<b>Spring</b>
--------------	---------------------------	------------------	---------------

**Description:** Students will study the structural anatomy of the human body. An emphasis will be placed on bony and muscular identification, appropriate terminology, bone markings, muscular attachment sites, and identifying anatomical landmarks. This class is designed for those students pursuing careers in Health and Human Performance, Medicine, and Athletic Training.

<b>HS255</b>	<b>First Aid for the Health Care Provider</b>	<b>3 credits</b>	<b>Spring</b>
--------------	---	------------------	---------------

**Description:** An intensive course in First Aid, including lectures, demonstrations, and practice in accident prevention and treatment of injuries. First Aid/CPR certifications may be secured upon completion of the course. Course fee.

<b>HS362</b>	<b>Field Practicum</b>	<b>1 credit</b>	<b>Fall/Spring</b>
--------------	------------------------	-----------------	--------------------

**Description:** This course gives prospective majors practical experience in health science. The course is designed to expose students to allied health professionals in the job setting. Providing the student observation hours, professional dialogue, and hands-on experience.

<b>HS390</b>	<b>Biomechanics</b>	<b>3 credits</b>	<b>Spring</b>
--------------	---------------------	------------------	---------------

*Prerequisite: HP370*

**Description:** A course to emphasize the investigation and application of mechanical principles to the study of human motion and the motion of sport objects. Students will learn systematic approaches for the qualitative analysis of the human body as it engages in motor activities.

<b>HS435</b>	<b>Healthcare Administration</b>	<b>3 credits</b>	<b>Fall</b>
--------------	----------------------------------	------------------	-------------

**Description:** The course will include such topics as legal liability, fiscal management, facilities operation, personnel supervision, public relations, and organizational structures. The course will provide the student with professional knowledge needed for insurance, budgeting, legal liability, hiring process, and leadership skills in the healthcare field.

<b>HS440</b>	<b>Research Methods in Health Science</b>	<b>3 credits</b>	<b>Fall</b>
--------------	---	------------------	-------------

**Description:** This course investigates the methods used to collect information about healthcare. It covers field study, correlation, and experimental techniques. Students learn to evaluate data based on descriptive statistics and inferential procedures as well as the basics of scientific report writing. They will gain an overview of research intent and design, methodology and technique, format and presentation, and data management and analysis informed by commonly used statistical methods. (Writing Intensive)

HS445	Seminar in Health Science	1 credit	Spring
-------	---------------------------	----------	--------

*Prerequisite: Senior status*

**Description:** A course designed for library research discussion of critical questions and contemporary issues and problems in healthcare. (Writing Intensive)

## LANGUAGE COURSES

LL121	Spanish I Conversational	3 credits	
LL122	Spanish II Conversational	3 credits	

**Description:** These courses are designed to introduce students to basic conversational Spanish and fundamentals of grammar, starting from the beginning and building increasing levels of competency. Reading and writing skills will be introduced. (Depending upon instructor availability)

LL230	New Testament Greek I (TM230)	3 credits	Fall/Odd
-------	----------------------------------	-----------	----------

**Description:** This course equips students with a fundamental understanding of grammar, syntax, and vocabulary of biblical Greek.

LL232	New Testament Greek II (TM232)	3 credits	Spring/Even
-------	-----------------------------------	-----------	-------------

**Description:** This course is a continuation of LL230, equipping students with a fundamental understanding of the grammar, syntax, and vocabulary of biblical Greek.

LL330	New Testament Greek III (TM330)	3 credits	Fall/Even
-------	------------------------------------	-----------	-----------

*Prerequisites: LL230 and LL232 or consent of instructor*

**Description:** This course is a continuation of New Testament Greek II, strengthening the student's command of Greek syntax, exegesis, and textual criticism, and focusing on exegeting biblical passages to be used for preaching or teaching.

LL332	New Testament Greek Reading IV (TM332)	3 credits	Spring/Odd
-------	--	-----------	------------

**Description:** This course is a continuation of New Testament III through the reading of a variety of New Testament and early Christian texts.

### **LITERATURE and WRITING COURSES**

*Some Language and Literature courses may meet the general education requirement for literature and also be writing intensive. These courses may not be used to meet both the general education literature and writing intensive requirements. It may only be applied one time in the general education curriculum.*

LL095	Basic Writing	3 credits	Fall/Spring
-------	---------------	-----------	-------------

**Description:** This course develops basic skills of clear and appropriate expression in varied writing situations according to the standards of written English. Prepares students with an ACT in English of 17 or below and/or a score of 3 or below on the ETS Writing test for college level writing. Does not meet General Education LL101 requirement and will not count toward the 124 credits required for graduation. Additionally, this course does not satisfy the General Education literature requirement. Course Fee.

LL101	College Composition I	3 credits	Fall/Spring
-------	-----------------------	-----------	-------------

**Description:** This first year writing course develops basic skills in clear and appropriate expression in varied academic writing situations according to the conventions of standard written English. Students will learn different invention techniques, strategies for developing expository essays, the structure of an argument, including thesis and support, and be introduced to basic library and online research techniques. This course does not satisfy the General Education

literature requirement. Meets General Education LL101 requirement with a grade of C- or higher.

LL102	College Composition II	3 credits	Spring
-------	------------------------	-----------	--------

*Prerequisite: LL101 with at least a C-*

**Description:** This course continues the work of Composition I, adding practice in argument and persuasion and other rhetorical techniques. Requirements include preparation of a research paper from library sources. Continues work on diction, usage, and sentence structure. This course does not satisfy the General Education literature requirement. (Writing Intensive)

LL151	Introduction to Literature	3 credits	Spring
-------	----------------------------	-----------	--------

**Description:** Samples a variety of fiction, drama, and poetry concerned with themes of recurring interest in the world's literature. Considers how literature should be read and tries various approaches to reading and writing about literature. Meets General Education requirements for literature.

LL157	GPR Lab	1 credit	Spring
-------	---------	----------	--------

**Description:** Students will work on the editorial staff of *The Great Plains Review*. The environment will be professional as students learn and develop skills related to publishing a literary journal. Students must have a total of 2 lab credits for the major. To reach this requirement, students can take LL157 a second time or LL157 along with another lab course as listed in the Writing & Editing major requirements. This course does not satisfy the General Education literature requirement.

LL159	Literature & the Liberal Arts	3 credits	Fall
-------	-------------------------------	-----------	------

**Description:** This course will introduce Language & Literature students to the fundamental components of the English Literature and Writing & Editing majors.

Students will explore perspectives on the liberal arts and the Christian tradition while gaining fundamental skills for literary analysis. Authors explored may include key figures in the literary tradition such as Milton and Dante as well as theorists in literary scholarship. Additionally, students will be introduced to related professions and opportunities for future graduate study. **Required for freshmen and transfer Language & Literature majors/minors.** (Instructor permission required for non-majors)

LL178	C.S. Lewis Seminar	3 credits	As announced
-------	--------------------	-----------	--------------

**Description:** A general education literature course focusing on the writings of C.S. Lewis. Meets General Education requirements for literature.

LL207	Creative Writing: Poetry	3 credits	Fall/Even Years
-------	--------------------------	-----------	-----------------

**Description:** This class gives students an opportunity to compose original poems to learn more about themselves as well as techniques of original, imaginative composition and to share those techniques with others. It is suggested for English majors seeking Education licensure and all students seeking to improve general writing skills. This course does not satisfy the General Education literature requirement.

LL208	Creative Writing: Fiction	3 credits	Fall/Odd
-------	---------------------------	-----------	----------

**Description:** This class gives students an opportunity to compose original stories in order to learn more about themselves, to learn techniques of the original, imaginative composition, and to share those techniques with others. It is suggested for English majors seeking Education licensure and all students seeking to improve general writing skills. This course does not satisfy the General Education literature requirement.

LL209	Creative Writing: Non-Fiction	3 credits	Spring/Odd
-------	-------------------------------	-----------	------------

**Description:** Gives students an opportunity to compose original non-fiction essays in order to learn more about themselves, to learn techniques of original, imaginative composition, and to share those techniques with others. It is suggested for English majors seeking Education licensure and all students seeking to improve general writing skills. This course does not satisfy the General Education literature requirement.

LL240	Grammar & Language Studies	3 credits	Fall
-------	----------------------------	-----------	------

**Description:** This course serves as an introduction to traditional English grammar with elements of structural and transformational grammar. Additionally, the course includes an investigation into the history of languages, particularly the development of English, with some attention to dialects, semantics, etymology, and general linguistics.

LL251	World Literature I	3 credits	Fall/Odd
-------	--------------------	-----------	----------

*Prerequisite: Sophomore standing or instructor permission*

**Description:** This class introduces students to some of the Great Books of the Western and non-Western worlds, from the ancient to the late-medieval period, including classics such as Epic of Gilgamesh, the Bible, the Odyssey, Plato's dialogues, the Quran, the Bhagavad-Gita, Rumi, and Dante. Meets General Education requirements for literature.

LL252	World Literature II	3 credits	Spring/Even
-------	---------------------	-----------	-------------

*Prerequisite: Sophomore standing*

**Description:** This course is a continued survey of great works from the early-modern to the twentieth century. The focus will be both interdisciplinary and cross-cultural, and will cover some of the most interesting writers of the past 500 years such as Petrarch, Basho, Pascal, Goethe, Darwin, C.S. Lewis, Pablo Neruda, Kafka, and Alan Paton. Meets General Education requirements for literature.



LL257	<b>Foundations of Writing and Editing</b>	<b>3 credits</b>	<b>Spring</b>
-------	---	------------------	---------------

**Description:** This course will equip students with the fundamental knowledge and skills that are requisite for professional editing and writing. Students should expect to master the most important grammatical and mechanical rules and the vocabulary associated with them. Students should also expect to master proofreading conventions. This course does not satisfy the General Education literature requirement.

LL259	<b>Monster Literature</b>	<b>3 credits</b>	<b>As announced</b>
-------	---------------------------	------------------	---------------------

**Description:** A general education literature course focusing on the genre of Monster literature. Meets General Education requirements for literature.

LL289	<b>Topics in Language and Literature</b>	<b>1-3 credits</b>	<b>As announced</b>
-------	--	--------------------	---------------------

**Description:** This course is designed to expose students to various topics in literature, language studies, or writing. May meet General Education requirements for literature/see Registrar's office.

LL315	<b>Advanced Composition &amp; Research</b>	<b>3 credits</b>	<b>Spring/Odd</b>
-------	--	------------------	-------------------

**Description:** This course is a study of the techniques of good expository writing with attention to the development of prose style in practical academic writing situations. This course will equip students with a detailed understanding of citation and intellectual honesty. The course will also provide students with advanced-level research instruction. This course does not satisfy the General Education literature requirement. (Writing Intensive)

LL351	<b>Classical Devotional Literature</b>	<b>3 credits</b>	<b>As announced</b>
-------	--	------------------	---------------------

**Description:** The course will focus on devotional and autobiographical works within the Christian tradition, from St. Augustine's *Confessions* in 400 AD to Henri Nouwen's *Genesee Diary* in the 20<sup>th</sup> century. May include an off-campus experience. Meets General Education requirements for literature.

<b>LL354</b>	<b>Modern Drama</b>	<b>3 credits</b>	<b>As announced</b>
--------------	---------------------	------------------	---------------------

**Description:** Students engage in study of American, English, and European drama from Ibsen to the present. The class approaches drama as literature, looking at such technical elements as plot, point of view, symbolism, characterization, and theme. Meets General Education requirements for literature. (Writing Intensive)

<b>LL356</b>	<b>Young Adult Literature</b>	<b>3 credits</b>	<b>Fall/Odd</b>
--------------	-------------------------------	------------------	-----------------

**Description:** The course will introduce students, especially those seeking secondary licensure in English, to quality young adult literature available for reading and study in the middle and high school classroom. Students will examine many of the issues surrounding young adult literature, including censorship, appropriateness, and strategies for reading and using the literature in the classroom. Students will learn to apply a variety of critical approaches to reading literature including reader-response, ethnic and gender criticism, and other cultural theories. In addition to traditional print, students will also learn to apply reading strategies to graphic and film texts. Meets General Education requirements for literature.

<b>LL357</b>	<b>Advanced Editing Workshop</b>	<b>2 credits</b>	<b>Spring/Even</b>
--------------	----------------------------------	------------------	--------------------

**Description:** This course will provide students with practical editorial experiences. Students will apply the skills they have learned in Foundations of Writing and Editing, English Grammar, and/or Research and Integrity in Writing, demonstrating the ability to improve documents both mechanically and structurally. This course does not satisfy the General Education literature requirement.

<b>LL366</b>	<b>American Literature I</b>	<b>3 credits</b>	<b>Fall/Even</b>
--------------	------------------------------	------------------	------------------

**Description:** This course focuses on the critical reading of American authors from the Colonial to Civil War periods, and study of the corresponding literary and intellectual movements. Authors covered may include Poe, Emerson, Thoreau, Hawthorne, Melville, Whitman, Stowe, and Dickinson. Meets General Education requirements for literature.

<b>LL367</b>	<b>American Literature II</b>	<b>3 credits</b>	<b>Spring/Odd</b>
--------------	-------------------------------	------------------	-------------------

**Description:** This course covers American literature and literary movements since the Civil War. Authors studied may include Twain, Chopin, Fitzgerald, Faulkner, Hemingway, and Steinbeck. Meets General Education requirements for literature.

<b>LL376</b>	<b>British Literature I</b>	<b>3 credits</b>	<b>Fall/Even</b>
--------------	-----------------------------	------------------	------------------

**Description:** Students will engage in a careful reading of some of the masters of British literature, such as Chaucer, Spenser, Milton, and Donne. Meets General Education requirements for literature. (Writing Intensive)

<b>LL379</b>	<b>British Literature II</b>	<b>3 credits</b>	<b>Spring/Odd</b>
--------------	------------------------------	------------------	-------------------

**Description:** This course surveys British literature of the Romantic and subsequent periods with emphasis on poetry. Meets General Education requirements for literature. (Writing Intensive)

<b>LL380</b>	<b>Literary Criticism</b>	<b>3 credits</b>	<b>Fall/Even</b>
--------------	---------------------------	------------------	------------------

**Description:** The course is a historical overview and practical introduction to literary theory and criticism. Students will practice applying major critical paradigms to poems and prose works. Designed primarily for majors, who will apply what they learn in classes at Sterling College and in graduate school. Theory may be of interest to students in some other majors. Addresses some Secondary English licensure standards.

LL390	Special Topics in Writing & Editing	3 credits	As announced
-------	-------------------------------------	-----------	--------------

**Description:** This course is designed to expose students to various topics in writing & editing. This course does not satisfy the General Education literature requirement.

LL396	Writing Internship	up to 3 credits	Instructor approval
-------	--------------------	-----------------	---------------------

**Description:** This course provides an opportunity for selected students to earn credit for writing and/or editing experiences, usually in a job setting. Open only to upper division students who have made an application and been accepted during the previous semester. This course does not satisfy the General Education literature requirement.

LL398	Directed Readings	1-2 credits	Instructor approval
-------	-------------------	-------------	---------------------

**Description:** With permission, English majors may do individual reading for credit. It is limited to two semester hours credit in any one semester and cumulative total of four semester hours.

LL453	Anatomy of Poetry	3 credits	Fall/Odd
-------	-------------------	-----------	----------

**Description:** Students engage in a careful reading and analysis of biblical, classical, medieval, and modern poetry. Attention will focus on what type of thing poetry is (from epic to lyric), how it differs from prose, and how poetical language can be altered or “lost in translation.” (Writing Intensive)

LL455	History of the Novel in English	3 credits	Spring/Even
-------	---------------------------------	-----------	-------------

**Description:** Careful reading of several British and American Masterpieces of fiction from the eighteenth century to the present day, with attention to the history and development of the novel and the background of the authors, and more detailed examination of themes and techniques represented in the works studied. (Writing Intensive)

LL473	Introduction to Shakespeare	3 credits	Spring
-------	-----------------------------	-----------	--------

**Description:** Students study the life and times of Shakespeare with an intensive study of selected tragedies, comedies, and histories. Meets General Education requirements for literature. (Writing Intensive)

LL489	Topics in Language and Literature	1-3 credits	As announced
-------	-----------------------------------	-------------	--------------

**Description:** This course is designed to expose students to advanced study of various topics in literature, language studies, or writing. May meet General Education requirements for literature, see Registrar's Office.

LL497	Senior Seminar in Writing and Editing	3 credits	Spring
-------	---------------------------------------	-----------	--------

**Description:** This course will equip students with advanced knowledge and writing skills that are requisite for jobs in professional writing and editing. Students will submit a portfolio containing editorial work and ready-for-publication professional writing. Students should expect to critique each other's work at various times throughout the semester. This course does not satisfy the General Education literature requirement.

LL498	Senior Seminar I	2 credits	Fall
LL499	Senior Seminar II	1 credit	Spring

**Description:** These two courses are designed to acquaint Seniors with current issues in the discipline and culture and with schools of literary criticism, and to suggest ways of integrating the field with Christian theology and values. The course involves a research project and production of a major paper. (Writing Intensive)

## **MATHEMATICS COURSES**

<b>MA095</b>	<b>Intermediate Algebra</b>	<b>3 credits</b>	<b>Fall/Spring</b>
--------------	-----------------------------	------------------	--------------------

**Description:** This course will cover fundamental algebraic operations. Topics covered include properties of real numbers, sets, linear, quadratic, polynomial, rational, and radical expressions, factoring, and solving equations and inequalities. Required for all incoming students with a Math ACT score below 18. Does not meet General Education mathematics requirements and will not count towards the 124 credits required for graduation. Optional for all other students.

<b>MA108</b>	<b>Contemporary Mathematics</b>	<b>3 credits</b>	<b>Fall/Spring</b>
--------------	---------------------------------	------------------	--------------------

**Description:** This course is designed to provide the opportunity to understand a variety of mathematics and mathematical processes for liberal arts students. Topics covered may include logic, sets, counting, probability, statistics, finance, or geometry. *For non-majors only.*

<b>MA110</b>	<b>College Algebra</b>	<b>3 credits</b>	<b>Spring</b>
--------------	------------------------	------------------	---------------

*Prerequisite: MA095, Math ACT score of at least 21, or satisfactory score on Math Placement test*

**Description:** This course is a detailed study of functions and their graphs. Topics covered include linear and quadratic equations, polynomial and rational functions, exponential and logarithmic functions, systems of equations and inequalities, matrices and determinants. Not open to students who have passed MA150 with a C- or better.

MA115	Introduction to Analytic Geometry (Trigonometry)	3 credits	As announced
-------	--	-----------	--------------

*Prerequisite: MA110*

**Description:** The study of trigonometric functions which includes right triangles, identities, graphs, trigonometric equations, trigonometric inverse functions, oblique triangles, and complex numbers.

MA139	Introduction to Statistical Reasoning	3 credits	Fall/Spring
-------	---------------------------------------	-----------	-------------

**Description:** This is a course in statistical literacy. The focus will be on the development of an awareness of statistics in the context of everyday life. Statistical reasoning will be developed at both a conceptual and practical level. Topics covered may include producing data, organizing data, chance, and inference.

MA150	Pre-Calculus	5 credits	Fall
-------	--------------	-----------	------

*Prerequisite: MA095, Math ACT score of at least 21, or satisfactory score on Math Placement test*

**Description:** The study of polynomial, rational, exponential and trigonometric functions, equations, and inverse functions; plane analytic geometry; introductory vectors; conic sections; curve sketching; complex numbers.

MA200	Calculus I	5 credits	Spring
-------	------------	-----------	--------

*Prerequisite: MA150 with C- or better or satisfactory score in pre-calculus placement test or ACT math score of at least 26*

**Description:** This course covers functions, limits and continuity, differentiation and integration of algebraic, logarithmic, exponential, and other transcendental functions and applications of differentiation and integration.

MA210	Calculus II	5 credits	Fall
-------	-------------	-----------	------

*Prerequisite: MA200*

**Description:** This course covers integration techniques, sequences and series, conics, parametric equations, polar coordinates, vectors, and the geometry of space.

MA220	Calculus III (Multivariable)	3 credits	Spring
-------	------------------------------	-----------	--------

*Prerequisite: MA210*

**Description:** This course covers functions of several variables, partial derivatives, multiple integrals, vector calculus, line integrals and vector fields.

MA240	Elementary Statistics	3 credits	Spring
-------	-----------------------	-----------	--------

*Prerequisites: MA110, MA 139 or higher math course, or ACT math score of at least 23*

**Description:** Fundamental concepts and procedures of descriptive statistics, including frequency distributions and their graphical representation, measure of central tendency, measures of variability and simple linear regression. Also covers elementary probability, discrete and continuous probability distributions, sampling theory, and inferential statistics including estimation and hypothesis testing.

MA245	Apprenticeship in Mathematics	2 credits	As Announced
-------	-------------------------------	-----------	--------------

*Prerequisite: ED219*

**Description:** This course provides students with practical experience in teaching and administration in mathematics and mathematics content for grades 6-12.

MA289	Topics in Mathematics	1-3 credits	As announced
-------	-----------------------	-------------	--------------

**Description:** This course is designed to expose students to various topics in Mathematics.

MA330	Linear Algebra	3 credits	Spring/Even
-------	----------------	-----------	-------------

*Prerequisite: MA210*



**Description:** Students study systems of linear equations, matrices, determinants, linear dependence, vectors, vector spaces, inner product spaces, linear transformations, eigenvalues, and eigenvectors.

<b>MA340</b>	<b>Modern Geometry</b>	<b>3 credits</b>	<b>Fall/Even</b>
--------------	------------------------	------------------	------------------

*Prerequisite:* MA210

**Description:** A survey course that includes selected topics in Euclidean and non-Euclidean geometry, projective geometry, transformation geometry and foundations of geometry. (Writing Intensive)

<b>MA350</b>	<b>Differential Equations</b>	<b>3 credits</b>	<b>Fall/Odd</b>
--------------	-------------------------------	------------------	-----------------

*Prerequisite:* MA220; MA330 recommended

**Description:** Separable differential equations, homogeneous and non-homogeneous linear differential equations, initial value and boundary value problems, Laplace Transforms, and numerical methods.

<b>MA355</b>	<b>History of Mathematics</b>	<b>2 credits</b>	<b>Fall/Even</b>
--------------	-------------------------------	------------------	------------------

*Prerequisite:* MA200 or instructor permission

**Description:** Students will engage in a study of the historical development of modern mathematical ideas and the contributions of major mathematicians and different cultures to these ideas. Also examines the role of mathematics in culture and society.

<b>MA370</b>	<b>Introduction to Advanced Mathematics</b>	<b>3 credits</b>	<b>Spring/Even</b>
--------------	---	------------------	--------------------

*Prerequisite:* MA210 (may be taken concurrently)

**Description:** This course develops the concept of proof writing in the context of mathematical tools needed in advanced courses. It covers such mathematical topics as number theory, algebra, and introductory analysis. Particular attention is given to functions, induction, and mathematical systems.

<b>MA392</b>	<b>Mathematics Service</b>	<b>1 credit</b>	<b>Spring</b>
--------------	----------------------------	-----------------	---------------

*Prerequisite: Junior standing*

**Description:** Students provide assistance to the college, a local church, school, or non-profit organization in mathematics related areas such as: installation and evaluation of mathematical software, tutoring or assisting the teaching of developmental mathematics for one semester, or tutoring GED candidates in mathematics. Students gain hands-on experience while providing a service for local institutions. The purpose of this course is to further the college goal of producing servant leaders.

<b>MA395</b>	<b>Independent Study</b>	<b>1-3 credits</b>	<b>As announced</b>
--------------	--------------------------	--------------------	---------------------

*Prerequisite: Junior standing*

**Description:** This course provides students with in-depth study of a current topic of interest in mathematics. A learning contract will specify the nature and the terms of the agreement between student and instructor. It may include a formal presentation and paper submitted to the department or to a professional organization.

<b>MA410</b>	<b>Probability Theory</b>	<b>3 credits</b>	<b>Fall/Odd</b>
--------------	---------------------------	------------------	-----------------

*Prerequisites: MA210 and MA240*

**Description:** A study of the mathematical basis of probability theory, including sample spaces, elementary theorems of probability, random variables, distributions, moments and their generating functions, conditional and marginal distributions, and the Central Limit Theorem.

<b>MA420</b>	<b>Modern Algebra</b>	<b>3 credits</b>	<b>Fall/Even</b>
--------------	-----------------------	------------------	------------------

*Prerequisites: MA330 and MA370*

**Description:** A study of groups, rings, integral domains, and fields. Attention will be given to the real number system and its subsystems and applications of algebra.

MA450	Numerical Analysis	3 credits	Spring/Odd
-------	--------------------	-----------	------------

*Prerequisite: MA220*

**Description:** This course studies the approximation of roots of equations, interpolation, numerical differentiation and integration, and the numerical solution of first order ordinary differential equations.

MA475	Real Analysis	3 credits	Spring/Odd
-------	---------------	-----------	------------

*Prerequisites: MA220 and MA370*

**Description:** This course covers the calculus of Euclidean space including the standard results concerning the Real and Complex number systems, basic topology, numerical sequences and series, and continuity.

MA489	Topics in Mathematics	1-3 credits	As announced
-------	-----------------------	-------------	--------------

**Description:** This course is designed to expose students to advanced study of various topics in Mathematics.

MA490	Seminar in Mathematics	1 credit	Fall
-------	------------------------	----------	------

*Prerequisite: Senior standing in the math major*

**Description:** Students prepare a paper on a mathematics or mathematics education topic and give an oral presentation to the seminar group. Students must attend all these presentations and other mathematics seminars by industry and education experts that occur during the semester. (Writing Intensive)

## **MUSIC COURSES**

MU100	Music Appreciation	3 credits	Fall/Spring
-------	--------------------	-----------	-------------

**Description:** The course is designed for non-major students and stresses awareness of musical elements as an aid to perceptive listening. Western art music from the Middle Ages through modern periods is the prime vehicle of study. Study also includes ethnic music of many cultures. Origins, relationships to other art forms, and interdisciplinary relationships are also explored.

MU108	Aural Skills I	1 credit	Fall
MU109	Aural Skills II	1 credit	Spring
MU208	Aural Skills III	1 credit	Fall
MU209	Aural Skills IV	1 credit	Spring

or

MU258	Aural Skills Proficiency	0 credit	
-------	--------------------------	----------	--

*Prerequisite: Each course requires successful completion of the previous level at a minimum of C-*

**Description:** The Aural Skills sequence focuses on the development of sight singing and dictation skills through exercises in melody, harmony, and rhythm. Aural Skills I-IV must be passed prior to the semester of the Senior Recital/Project.

MU111	Music Theory I	3 credits	Fall
-------	----------------	-----------	------

**Description:** The course is a study of music fundamentals, including the written study of music notation, simple and compound meters, major and minor scales, inversions, simple intervals, diatonic triads, and triad function. Students will need to meet departmental proficiency guidelines. Each course requires successful completion of the previous level at a minimum of C-.

MU112	Music Theory II	3 credits	Spring
-------	-----------------	-----------	--------

*Prerequisite: MU111*

**Description:** This course is a study of four-part diatonic harmony, harmonic progressions, altered chords, modulations, and two and three-part forms. Each course requires successful completion of the previous level at a minimum of C-.

	<b>Private Instrument Lessons</b>		<b>Fall/Spring</b>
--	-----------------------------------	--	--------------------

**Description:** Private instrument lessons include breathing (where applicable) and study of technique, working toward proficiency sufficient to interpret representative works of the past and present.

<b>MU170, 270, 370, 470</b>	<b>Private Woodwind Lessons*</b> Flute, Clarinet, Oboe, Bassoon, Saxophone	<b>1-2 credits</b>	<b>Fall/Spring</b>
<b>MU171, 271, 371, 471</b>	<b>Private Brass Lessons*</b> Trumpet, Trombone, Lower Brass, Horn	<b>1-2 credits</b>	<b>Fall/Spring</b>
<b>MU172, 272, 372, 472</b>	<b>Private Percussion Lessons*</b>	<b>1-2 credits</b>	<b>Fall/Spring</b>
<b>MU173, 273, 373, 473</b>	<b>Private String Lessons*</b> Bass, Cello, Violin, Viola	<b>1-2 credits</b>	<b>Fall/Spring</b>
<b>MU176, 276, 376, 476</b>	<b>Private Guitar Lessons*</b>	<b>1-2 credits</b>	<b>Fall/Spring</b>

*\*In addition to tuition, a private lesson fee is charged. See Schedule of charges.*

<b>MU174, 274, 374, 474</b>	<b>Private Piano Lessons*</b>	<b>1-2 credits</b>	<b>Fall/Spring</b>
-------------------------------------	-------------------------------	--------------------	--------------------

**Description:** Private piano lessons are tailored to the individual's background and will include literature by composers of the Baroque, Classical, Romantic, and Twentieth Century and Modern eras, as well as hymns or hymn settings, technique, sight-reading, and other activities deemed appropriate. Purchase of selected books and materials is required. Instructor Permission required. *\*In addition to tuition, a private lesson fee is charged. See Schedule of charge.*

<b>MU175B</b>	<b>Class Piano I</b>	<b>1 credit</b>	<b>Fall</b>
<b>MU175C</b>	<b>Class Piano II</b>	<b>1 credit</b>	<b>Spring</b>
<b>MU275B</b>	<b>Class Piano III</b>	<b>1 credit</b>	<b>Fall</b>
<b>MU275C</b>	<b>Class Piano IV</b>	<b>1 credit</b>	<b>Spring</b>

**or**

<b>MU260</b>	<b>Piano Proficiency</b>	<b>0 credit</b>	<b>Instructor approval</b>
--------------	--------------------------	-----------------	----------------------------

*Prerequisite: Successful completion of the previous level with no less than a C-*

**Description:** The Class Piano sequence is designed to equip Music and Music Education majors with pianistic skill needed as part of their training. Students will either complete the Class Piano Sequence *or* the Piano Proficiency requirement, depending on previous experience. This will be determined by the instructor. Students will learn basic piano skills including repertoire, sight-reading, harmonization, transposition, and accompanying. Individuals will work directly with the piano faculty to determine placement. MU275C must be passed prior to the semester of the Senior Recital/Project.

MU177, 277, 377, 477	Private Voice Lessons*	1-2 credits	Fall/Spring
----------------------------	------------------------	-------------	-------------

**Description:** Provides instruction for voice building and strengthening through proper breath control, tone production, and use of articulation. Study of song interpretation, poise, balanced repertoire, and communication skills.

\* *In addition to tuition, a private lesson fee is charged. See Schedule of Charges.*

MU213	Music Theory III	3 credits	Fall
-------	------------------	-----------	------

*Prerequisite: MU112*

**Description:** This course is a study of Renaissance polyphony, eighteenth century counterpoint, altered chords, and Baroque and Classical forms. Each course requires successful completion with a C-.

MU214	Music Theory IV	3 credits	Spring
-------	-----------------	-----------	--------

*Prerequisite: MU213*

**Description:** This course is an advanced exploration of the literature of the Classical, Romantic, Post-Romantic, Impressionistic, Early Twentieth Century, and Modern periods. Each course requires successful completion with a C-.

MU243A	Elementary Music Methods for the Non-Music Major	2 credits	Fall/Odd
--------	---	-----------	----------

*Prerequisites: ED195 and ED219 or department approval*

**Description:** A study of the integration of music in the elementary classroom. Core Curriculum focus will be on the integration of music into Language Arts, Math, Science, Social Studies and Geography. This course is for the Elementary Education major. Each course requires successful completion with a C-.

MU243B	Elementary Music Methods	3 credits	Fall/Even
--------	--------------------------	-----------	-----------

**Description:** This course is designed to present an introduction to the general music program in a PreK-6 setting. Its purpose is to acquaint prospective music educators with the elementary music student, content, materials, management, and methods of instruction.

<b>MU249A</b>	<b>Woodwind Methods</b>	<b>1 credit</b>	<b>Fall/Odd</b>
<b>MU249B</b>	<b>Brass Methods</b>	<b>1 credit</b>	<b>Spring/Even</b>
<b>MU249C</b>	<b>Percussion Methods</b>	<b>1 credit</b>	<b>Spring/Odd</b>
<b>MU249D</b>	<b>String and Guitar Methods</b>	<b>1 credit</b>	<b>Fall/Even</b>

**Description:** Instrumental methods courses concentrate on essential information, hands-on experience, and teaching each instrument. Developing the ability to transpose on musical instruments at sight is stressful. Fundamentals are covered and applied in performance. Pedagogy is stressed with attention to trouble-shooting and problem-solving considering fundamentals and correct playing skills. Reflex development approach to skills is taught along with methods and materials. Includes instrument maintenance and basic repair.

<b>MU261</b>	<b>Music Seminar</b>	<b>0 credit</b>	<b>Fall/Spring</b>
--------------	----------------------	-----------------	--------------------

**Description:** Music Seminar is a zero-credit, pass/fail, weekly meeting of all music majors and minors for the purpose of student recitals, seminars, workshops, and special lectures. Music majors are required to enroll in this course for 8 semesters; minors are required to enroll for 4 semesters. Enrolled students are required to attend all Music Seminars. Majors are required to join Collegiate NAfME (National Association of Music Educators) and attend the KMEA Workshop each year.

<b>MU265</b>	<b>Music Technology</b>	<b>2 credits</b>	<b>Spring/Even</b>
--------------	-------------------------	------------------	--------------------

**Description:** This course surveys several common tools that educators, performers, and technicians use in the field of music technology. Students will develop skills that will enable them to implement music technology into their



musical education and future careers by providing them with an overview of current music technology and allowing them to adapt to the rapid changes that occur in the field on a regular basis.

<b>MU283A</b>	<b>Sterling College Lasses</b>	<b>0.5 credit</b>	<b>As announced</b>
---------------	--------------------------------	-------------------	---------------------

**Description:** Membership is open to any female who wishes to sing (audition necessary for placement purposes). Vocal technique is developed through the repertoire that includes accompanied and a cappella music of all periods and styles. This ensemble serves the community on and off campus. Several performances are required throughout the semesters.

<b>MU283B</b>	<b>Sterling College Lads</b>	<b>0.5 credit</b>	<b>As announced</b>
---------------	------------------------------	-------------------	---------------------

**Description:** Membership is open to any male who wishes to sing (audition necessary for placement purposes). Vocal technique is developed through the repertoire that includes accompanied and a cappella music of all periods and styles. This ensemble serves the community on and off campus. Several performances are required throughout the semesters.

<b>MU285</b>	<b>Sterling College Choir</b>	<b>1 credit</b>	<b>Fall/Spring</b>
--------------	-------------------------------	-----------------	--------------------

**Description:** The Sterling College Choir represents the college throughout the academic year by performing at schools, churches, and school functions. It is made up of students, across academic disciplines of the college, who audition each year for a place in the group. The Chorale performs music from the major periods of music history, church anthem repertoire, and contemporary styles, such as musical theatre. In addition, they perform several major concerts each semester.

<b>MU286</b>	<b>Instrumental Ensemble</b>	<b>0.5 credit</b>	<b>Fall/Spring</b>
--------------	------------------------------	-------------------	--------------------

**Description:** Small mixed ensembles performing chamber, percussion, and jazz music. These groups serve the campus and local churches. Ensembles offered are

contingent on student interest and may include Percussion Ensemble, Flute Choir, Chamber Ensemble and Athletic (Pep) Band.

<b>MU287</b>	<b>Highland Singers</b>	<b>1 credit</b>	<b>Fall/Spring</b>
--------------	-------------------------	-----------------	--------------------

**Description:** The Highland Singers represent the college throughout the academic year by performing at schools, churches, and school functions. The group is a select ensemble from students in the Sterling College Choir. The performance schedule is more rigorous than Choir and includes a tour.

<b>MU288</b>	<b>Symphonic Band</b>	<b>1 credit</b>	<b>Fall/Spring</b>
--------------	-----------------------	-----------------	--------------------

**Description:** This ensemble is designed to give students the unique opportunity to create music within a community environment. It promotes and fosters, through public concerts, interest in, and enthusiasm for, the playing and appreciation of wind ensemble literature. Emphasis is placed on the art of ensemble playing, individual responsibility, self-discipline, as well as representing the school and community in a positive manner.

<b>MU290</b>	<b>Topics in Music</b>	<b>1-3 credits</b>	<b>As announced</b>
--------------	------------------------	--------------------	---------------------

**Description:** This course is designed to expose students to various topics in Music.

<b>MU291</b>	<b>Independent Study</b>	<b>1-3 credits</b>	<b>Instructor approval</b>
--------------	--------------------------	--------------------	----------------------------

*Prerequisites: Completion of all required coursework in the subject area*

**Description:** By consent of the instructor and department chair.

<b>MU317</b>	<b>Arranging</b>	<b>2 credits</b>	<b>Spring/Odd</b>
--------------	------------------	------------------	-------------------

*Prerequisite: MU112*

**Description:** Application of music theory to practical aspects of writing for various combinations of voices/instruments. Instrumental and choral ranges, transposition, various clefs, and particular idioms and problems will be presented and practiced.

<b>MU333</b>	<b>Beginning Conducting</b>	<b>2 credits</b>	<b>Fall/Odd</b>
--------------	-----------------------------	------------------	-----------------

**Description:** Beginning conducting includes study and mastery of the mechanics of conducting gesture. The conducting gesture includes appropriate posture, the use of the baton, expressive and independent use of both hands, beat patterns, cueing, and control of musical elements: tempo, dynamics, and phrase shaping. Students will study and conduct from choral instrumental scores. In this course, students will review elements of instrument transposition and musical terminology.

<b>MU335</b>	<b>Choral Methods for the Classroom</b>	<b>3 credits</b>	<b>Spring/Even</b>
--------------	---	------------------	--------------------

*Prerequisites: ED219, MU333, and acceptance to STEP and TB test (for ED majors only)*

**Description:** This course examines the techniques and skills needed to teach choral music in the secondary school. Topics to be explored will include selection of appropriate choral literature, methodology involving sight-reading and musicianship skills, building a choral program, rehearsal techniques, and issues pertaining to the development of a choral ensemble.

<b>MU336</b>	<b>Instrumental Methods for the Classroom</b>	<b>3 credits</b>	<b>Fall/Even</b>
--------------	---	------------------	------------------

*Prerequisite: MU333*

**Description:** This course examines the techniques and skills needed to teach instrumental music in the elementary and secondary school. This course introduces (but is not limited to): teaching non-performing music students, inclusion in the music classroom, teaching performing groups, teaching musical expression, choosing appropriate literature, achieving accurate intonation, school music performances, discipline, recruiting, planning and evaluation, current approaches for effective teaching, observing secondary instrumental music classes,

political/social issues pertinent to the instrumental music classroom, teaching concept lesson plans, and world music.

<b>MU340</b>	<b>Supervised Teaching</b>	<b>3 credits</b>	<b>As announced</b>
--------------	----------------------------	------------------	---------------------

*Prerequisite: MU451*

**Description:** This course will be offered to piano majors, as well as musicians interested in learning to teach piano lessons. They will teach one or two piano students each semester, will video the lessons and write a critique for faculty review. Piano faculty will observe each lesson and meet one-on-one to discuss teaching techniques.

<b>MU342</b>	<b>Vocal Pedagogy and Literature</b>	<b>3 credits</b>	<b>Spring/Odd</b>
--------------	--------------------------------------	------------------	-------------------

*Prerequisites: Junior or senior standing, minimum of four semesters of private voice lessons, and consent of instructor*

**Description:** An examination and evaluation of methods and literature used for teaching voice at all levels. A study of teaching techniques through the teaching of private students. Designed to give students a practical working knowledge of a profession that is in demand.

<b>MU354</b>	<b>Music History and Literature I</b>	<b>3 credits</b>	<b>Fall/Even</b>
--------------	---------------------------------------	------------------	------------------

**Description:** This course surveys the history and literature of Western music from antiquity to 1750. It is intended for music majors who have taken two semesters of music theory. It is part of a two-semester sequence that is followed by MU355. Study will include a review of composers, genres, forms, and cultural ideals that shaped music during the Ancient, Medieval, Renaissance, Baroque and the early classical eras. (Writing Intensive)

<b>MU355</b>	<b>Music History and Literature II</b>	<b>3 credits</b>	<b>Spring/Odd</b>
--------------	--	------------------	-------------------

**Description:** This course surveys the history and literature of Western music from 1750 to present. It is intended for music majors and minors who have taken two

semesters of music theory. It is a part of a two-semester sequence that follows MU354. Study will include a review of composers, genres, forms, and cultural ideals that shaped music during the Classical, Romantic, Twentieth Century, and Modern eras. (Writing Intensive)

<b>MU379</b>	<b>Junior Recital</b>	<b>0.5 credit</b>	<b>Fall/Spring</b>
--------------	-----------------------	-------------------	--------------------

**Description:** Students majoring in music with a concentration in Performance must perform a 30-minute recital in the spring of their junior year. Students must enroll in two credits of private lessons during the semester prior to and the semester of the recital.

<b>MU391</b>	<b>Independent Study</b>	<b>2 credits</b>	<b>Instructor approval</b>
--------------	--------------------------	------------------	----------------------------

*Prerequisite: MU291*

**Description:** Similar to MU291 but with even more in-depth study.

<b>MU451</b>	<b>Piano Pedagogy I</b>	<b>3 credits</b>	<b>As announced</b>
--------------	-------------------------	------------------	---------------------

**Description:** This course will deal primarily with elementary and lower intermediate level piano instruction. Various methods and approaches will be analyzed. Suitable solo and ensemble literature for the elementary and lower intermediate level student will be played and analyzed. The development of a teaching philosophy and practical ideas for creating and maintaining a private studio will be discussed.

<b>MU479</b>	<b>Senior Recital /Senior Project</b>	<b>1 credit</b>	<b>Fall/Spring</b>
--------------	---------------------------------------	-----------------	--------------------

**Description:** Students majoring in music with a concentration in Performance must perform a 50-minute senior recital in the spring of their senior year. Music education majors must perform a 30-minute recital during their senior year (not while student teaching). All students must enroll in two credits of private lessons during the semester prior to and the semester of the recital. Students majoring in

music with a concentration in Performance must perform a 50-minute senior recital in the spring of their senior year. Music education majors must perform a 30-minute recital during their senior year (not while student teaching). All students must enroll in two credits of private lessons during the semester prior to and the semester of the recital.

<b>MU490</b>	<b>Topics in Music</b>	<b>1-3 credits</b>	<b>As announced</b>
--------------	------------------------	--------------------	---------------------

**Description:** This course is designed to expose students to advanced study of various topics in Music.

## **ORGANIZATIONAL MANAGEMENT COURSES**

<b>OM201</b>	<b>Microeconomics</b>	<b>3 credits</b>	<b>Spring</b>
--------------	-----------------------	------------------	---------------

**Description:** This course covers microeconomic analysis with an emphasis on the theory of organization and consumer behavior and the role of government in the economy. Topics addressed are: resource allocation, output determination, production theory, and income distribution. Cross-listed with BU201. OM/CJAD Majors.

<b>OM238</b>	<b>Principles of Management</b>	<b>3 credits</b>	<b>Fall</b>
--------------	---------------------------------	------------------	-------------

**Description:** This course is a study and analysis of management and leadership techniques. Christian concepts will be integrated through the course. Cross-listed with BU238. OM/CJAD Majors

<b>OM240</b>	<b>Business Law</b>	<b>3 credits</b>	<b>Fall</b>
--------------	---------------------	------------------	-------------

**Description:** This course begins with a survey of the basic institutions and general principles of law and then moves on to topics such as agency, contracts, sales, and secured transactions as governed by the UCC, litigation, the judicial processes, dispute resolution, and preventative law. Cross-listed with BU240. OM/CJAD Majors.

<b>OM250</b>	<b>Business Statistics</b>	<b>3 credits</b>	<b>Spring</b>
--------------	----------------------------	------------------	---------------

**Description:** This course studies the application of statistical methods to decision making in business. Topics include sampling distributions and their properties, hypothesis testing, correlations, linear and multivariate regression analysis, linear optimization routines, chi-square test procedures, and statistical quality control. Emphasis will be placed on understanding statistical concepts, experimental design, and interpretation of statistical results. Students will be introduced to computer-based tools used in the analysis of data. Cross-listed with BU250. OM/CJAD Majors.

<b>OM260</b>	<b>Accounting for Managers</b>	<b>3 credits</b>	<b>Summer</b>
--------------	--------------------------------	------------------	---------------

**Description:** This course is designed as a one-term introductory accounting course. This course emphasizes how managers, investors, and other business stakeholders use accounting reports. Basic topics in financial and managerial accounting will be covered. OM/CJAD Majors.

<b>OM340</b>	<b>Leadership</b>	<b>3 credits</b>	<b>Summer</b>
--------------	-------------------	------------------	---------------

**Description:** Provides students with an opportunity to investigate, analyze, and apply various theories of leadership and associated concepts. These include, but are not limited to, effective leadership qualities and human relations, power of vision, leadership ethics, and communication and empowerment of personnel through goal-oriented professional development.

<b>OM344</b>	<b>Management Information Systems</b>	<b>3 credits</b>	<b>Spring</b>
--------------	---------------------------------------	------------------	---------------

**Description:** Students will explore the relationship between hardware, software, systems, and humans in the organizational context. Cross-listed with BU344. OM and CJAD Majors.

OM362	Business Ethics	3 credits	Spring
-------	-----------------	-----------	--------

**Description:** Students learn to apply ethical concepts to business situations. Foundational Christian concepts and beliefs will be incorporated into the business situation as well. (Writing Intensive). Cross-listed with BU362. OM/CJAD Majors.

OM365	Organizational Behavior	3 credits	Fall
-------	-------------------------	-----------	------

**Description:** Examines the complex interaction between all parties in an organization. Cross-listed with BU365. OM/CJAD Majors

OM380	Business and Society	3 credits	Summer
-------	----------------------	-----------	--------

**Description:** This course considers the complex relationship between organizations and the society in which they function.

OM421	Human Resources Management	3 credits	Fall
-------	----------------------------	-----------	------

**Description:** This course looks at the role that HR plays in organizations—including staffing, training and development, benefits selection, motivation, and creating a productive work environment. Labor relations together with labor law and related issues are also discussed. Cross-listed with BU421. OM/CJAD Majors.

OM422	Operations Management	3 credits	Fall
-------	-----------------------	-----------	------

*Prerequisite:* OM250

**Description:** Students will study the world of operations management and problem-solving while learning about the relevance and application of quality management tools. Focuses on the ongoing developments of analytical and strategic thinking. Cross-listed with BU422. OM/CJAD Majors.



OM426	Non-Profit Management	3 credits	Summer
-------	-----------------------	-----------	--------

**Description:** This course studies the unique characteristics of the non-profit sector of society and the balance between commitments to a social mission with pressures from outside constituents. Management theories relating to the relationships and stewardship of the nonprofit's mission, non financial resources, and financial resources are studied. Cross-listed with BU426. OM/CJAD Majors

OM445	Crisis Management	3 credits	Spring
-------	-------------------	-----------	--------

**Description:** The course develops managerial skills in crisis avoidance, management, and recovery. Students learn how to respond to situations creating danger to organizations, their employees, and the public. Cross-listed with BU445. OM/CJAD Majors

OM499	Business Policy	3 credits	Spring
-------	-----------------	-----------	--------

*Prerequisite: Junior/Senior standing*

**Description:** This course marks the culmination of the Business Administration program. It presents business administration majors the opportunity to integrate the knowledge gained from the business and interdisciplinary liberal arts curriculum as pieces of a puzzle that come together to provide a gestalt business experience. Students grouped into cross-functional consultant teams implement knowledge and strategic management to analyze, troubleshoot, and make organizational recommendations. (Writing Intensive). Cross-listed with BU499. OM/CJAD Majors. Course fee.

## **PHYSICS COURSES**

*Physics courses supplement the requirements for general education and certain majors and minors. There is no Physics major, minor, or Education Licensure.*

PH110 /Lab	Physical Science with lab	4 credits	Fall/Spring
---------------	---------------------------	-----------	-------------

**Description:** An integrated course covering aspects of physics, chemistry, Earth science, and astronomy. Meets one of the general education requirements for a lab science. This course meets twice a week in a lecture/lab setting. Lab fee.

<b>PH210 /Lab</b>	<b>Physics I with lab</b>	<b>5 credits</b>	<b>Fall</b>
-----------------------	---------------------------	------------------	-------------

*Prerequisite: MA150*

**Description:** An introduction to the concepts and application of physical laws of physical systems. The first course includes an introduction to mechanics and thermodynamics. Four lecture classes and one laboratory session per week. Lab fee.

<b>PH211 /Lab</b>	<b>Physics II with lab</b>	<b>5 credits</b>	<b>Spring</b>
-----------------------	----------------------------	------------------	---------------

*Prerequisite: PH210*

**Description:** Topics in this course include an introduction to wave phenomenon, sound, electricity, and magnetism. Lab fee.

<b>PH212 /Lab</b>	<b>Physics III with lab</b>	<b>4 credits</b>	<b>As announced</b>
-----------------------	-----------------------------	------------------	---------------------

*Prerequisite: PH211*

**Description:** Topics in this course include optics, electromagnetic radiation, and relativity.

<b>PH220</b>	<b>Applications of Calculus to Physics I</b>	<b>1 credit</b>	<b>Fall</b>
--------------	--	-----------------	-------------

*Prerequisite: MA200*

**Description:** An addition to PH210 for students wishing to take a five-hour Engineering Physics course. Meets one hour, one day per week. Concurrent enrollment in PH210 required.

<b>PH221</b>	<b>Applications of Calculus to Physics II</b>	<b>1 credit</b>	<b>Spring</b>
--------------	---	-----------------	---------------

*Prerequisite: MA200*

**Description:** An addition to PH211 for students wishing to take a five-hour Engineering Physics course. Meets one hour, one day per week. Concurrent enrollment in PH211 required.

<b>PH289</b>	<b>Topics in Physics</b>	<b>1-3 credits</b>	<b>As needed</b>
--------------	--------------------------	--------------------	------------------

**Description:** This course is designed to expose students to various topics in the field of Physics.

<b>PH394</b>	<b>Directed Readings in Earth and Space Science</b>	<b>1-3 credits</b>	<b>As announced</b>
--------------	---	--------------------	---------------------

*Prerequisite: Junior standing or consent of instructor*

## **POLITICAL STUDIES COURSES**

<b>PS202</b>	<b>American Government</b>	<b>3 credits</b>	<b>Fall/Even</b>
--------------	----------------------------	------------------	------------------

**Description:** This course explores the structure and dynamics of American national government, providing a broad-based introduction to the ideas and institutions that shape politics in the United States. Analysis is focused on three major areas: the Constitution and the debates of the founding era, the institutions of modern American government, and the political behavior of the American mass public. Emphasis will also be placed on study of the Executive, Legislative, and Judicial Branches of the United States Government. Students will be prepared with a more comprehensive understanding of the forces that shape American government and politics and to become more active participants in the process.

<b>PS320</b>	<b>State and Local Government</b>	<b>3 credits</b>	<b>Spring/Odd</b>
--------------	-----------------------------------	------------------	-------------------

**Description:** This course studies the structure, operation, theories, and problems of state and local government with special emphasis on the government of Kansas.

PS325	Comparative Government	3 credits	As announced
-------	------------------------	-----------	--------------

**Description:** This course is a cross-polity study of politics. Political processes and governmental institutions are compared. Special reference is given to major concepts and theories of comparative politics as well as to major Western political systems.

PS372	International Relations	3 credits	Fall/Even
-------	-------------------------	-----------	-----------

**Description:** A survey of techniques of power diplomacy, international law, national structures and policies as they apply to contemporary international affairs, as well as the dynamics of world affairs as they are developing currently. This course consists of two parts. Part A will provide a framework of theories and concepts; Part B is a study of specific cases and problems in international relations.

PS390	Independent Study in Government	1 – 3 credits	Instructor approval
-------	---------------------------------	---------------	---------------------

*Prerequisite: Junior Standing*

## **REAL ESTATE COURSES**

RE320	Real Estate Investment and Finance	3 credits	Fall
-------	------------------------------------	-----------	------

**Description:** Study and application of real estate investment theory and practice integrated with applicable finance principles.

RE325	Real Estate Principles	3 credits	Fall
-------	------------------------	-----------	------

**Description:** Introduction to foundational real estate concepts. Students will be exposed to basic real estate concepts and practices.

<b>RE329</b>	<b>Real Estate Appraisal</b>	<b>3 credits</b>	<b>Spring</b>
--------------	------------------------------	------------------	---------------

**Description:** Introduces property valuation concepts with the focus on common terminology, methods, and procedures.

<b>RE420</b>	<b>Real Estate Development</b>	<b>3 credits</b>	<b>Spring</b>
--------------	--------------------------------	------------------	---------------

**Description:** Examination of real estate development practices and procedures with focus on planning, design, feasibility, finance, and construction.

<b>RE425</b>	<b>Real Estate Market Analysis</b>	<b>3 credits</b>	<b>Spring</b>
--------------	------------------------------------	------------------	---------------

**Description:** Study and practice of real estate market analysis with focus on the supply and demand factors needed to properly assess any market.

<b>RE430</b>	<b>Real Estate Property Management</b>	<b>3 credits</b>	<b>As announced</b>
--------------	--	------------------	---------------------

**Description:** Covers the management of real property, including different types of real estate property, risk management, marketing procedures and analysis, leases, maintenance, recordkeeping, management contracts, fair housing legal requirements, and human relations.

### **SPECIAL EDUCATION COURSES**

<b>SE210</b>	<b>Introduction to Infants, Children, and Youth With Special Needs</b>	<b>3 credits</b>	<b>Fall/Spring (online)</b>
--------------	--	------------------	-----------------------------

**Description:** This course provides an overview of categorical exceptionalities delineated in the law, service delivery systems, advocacy groups, the concept of

least restrictive alternatives, and the purpose and function of the IEP. The course is designed to introduce pre-service teachers to handicapping conditions of children enrolled in regular education and give them alternatives for instruction and assessment of these students. It also serves as a foundation for teachers wishing to focus on the area of special education. (20 hours field experience)

<b>SE310</b>	<b>Foundations for Special Education Services</b>	<b>4 credits</b>	<b>Fall/Spring</b>
--------------	---	------------------	--------------------

**Description:** This course addresses historical perspectives and current practices, laws, regulations, and policies governing practice, and effects of individual differences, language, and culture on educational performance. The course includes a supervised field experience.

<b>SE315</b>	<b>General Methods for Special Education Services</b>	<b>4 credits</b>	<b>Fall/Spring</b>
--------------	---	------------------	--------------------

*Prerequisite: SE310*

**Description:** This course addresses assessments used for eligibility, placement and curricular decisions, the special education process from pre-identification through individual program implementation, and effective collaboration and communication skills with diverse learners, families, colleagues, and community stakeholders. The course includes a supervised field experience.

<b>SE320</b>	<b>Beginning American Sign Language</b>	<b>2 credits</b>	<b>Fall/Spring</b>
--------------	---	------------------	--------------------

**Description:** This course provides a beginning study of ASL structure and teaches ASL, a visual-gestural language, using second language teaching techniques and learning strategies. American Sign Language is the sign language of the deaf community in the United States. This class is intended as an elective education course.

SE321	<b>Grades K-6 Methods for Special Needs</b>	<b>5 credits</b>	<b>Fall/Spring</b>
-------	---	------------------	--------------------

*Prerequisites: SE310 and SE315*

**Description:** This course addresses IEP implementation using evidence-based practices. Emphasis is on collaborative teaching models. Topics of study include lesson planning; basic skill and content area instruction; adapting methods and materials; positive behavior supports; and progress monitoring. Includes supervised field experience. SE331 Grades K-6 Field Experience must be taken concurrently.

SE322	<b>Intermediate American Sign Language</b>	<b>2 credits</b>	<b>Spring</b>
-------	--	------------------	---------------

*Prerequisite: SE320*

**Description:** This course provides an intermediate study of ASL structure and teaches ASL, a visual-gestural language, using second language teaching techniques and learning strategies.

SE341	<b>Grades PreK-3 Methods</b>	<b>5 credits</b>	<b>Fall/Spring</b>
-------	------------------------------	------------------	--------------------

**Description:** This course addresses matching strategies to individual and group needs using evidence-based practices. Topics of study include learning plans, embedded instruction within a tiered framework, setting up the environment, adapting methods and materials, positive behavior supports, and progress monitoring. SE351 must be taken concurrently. The course will involve 15 to 20 contact hours, including 10 hours reading/pre-literacy and writing/pre-writing interventions, with one child.

SE345	<b>Behavior Management</b>	<b>2 credits</b>	<b>Fall/Spring</b>
-------	----------------------------	------------------	--------------------

**Description:** This course addresses culturally sensitive methods for preventing and intervening with problem behavior. Topics include school-wide discipline systems, classroom management, social skills instruction, student support meetings (Module

A) and functional analysis, non-aversive intervention, and behavior intervention plans (Module B).

<b>SE371</b>	<b>Grades 6-12 Methods for Special Needs</b>	<b>5 credits</b>	<b>Fall/Spring</b>
--------------	--	------------------	--------------------

*Prerequisites: SE310 and SE315 or permission of KICA instructor*

**Description:** This course addresses IEP implementation, including transition components. Emphasis is on self-determination, self-advocacy, career awareness, and post-school options in specific outcome areas. Topics of study include curriculum standards, lesson planning, basic skills instruction, learning strategies, adapting methods, materials and assessments, positive behavior supports, and progress monitoring. SE371 must be taken concurrently.

<b>SE380</b>	<b>Topics in Special Education</b>	<b>1-5 credit</b>	<b>As announced</b>
--------------	------------------------------------	-------------------	---------------------

**Description:** This class deals in depth with specific topics related to infants, toddlers, children or youth with disabilities or developmental risk conditions and/or their families.

<b>SE381</b>	<b>Grades 4-12 Methods</b>	<b>5 credits</b>	<b>Fall/Spring</b>
--------------	----------------------------	------------------	--------------------

**Description:** This course covers both general and specific methods used by special educators to teach students with disabilities. The course includes transition planning and IEP development, instructional planning, and selection of instructional methods to meet the needs of the students with high-incidence special education needs. Approaches for selecting methods and materials, for delivering instruction, and for evaluating instructional outcomes based on assessment information will also be demonstrated.

<b>SE431</b>	<b>Grades K-6 Clinical Experience</b>	<b>5-6 credits</b>	<b>Fall/Spring</b>
--------------	---------------------------------------	--------------------	--------------------

*Prerequisites: SE210, SE310, SE315, SE345, and SE 321 or SE331*



**Description:** A supervised teaching experience with a special educator who provides services for elementary level students with high-incidence learning needs. The pre-service teacher will work collaboratively with the cooperating special educator, families, and school team members to apply research-based knowledge of assessment, instruction aligned to IEP goals, and positive behavioral supports. Emphasis is on reflective, culturally sensitive practice. Concurrent with or subsequent semester of SE499.

SE433	Grades K-6 Internship	4-6 credits	Fall/Spring
-------	-----------------------	-------------	-------------

*Prerequisites:* SE210, SE310, SE315, SE345, and SE321 or SE331

**Description:** A supervised teaching experience with an on-site mentor who provides or supervises services for elementary-level students with high-incidence learning needs. Emphasis is on application of research-based content knowledge and pedagogy and reflective, culturally-sensitive practice. This internship is designed for practicing teachers adding grades K-6 high-incidence endorsement or for students who have completed a special education clinical experience. Concurrent with or subsequent semester of SE499.

SE451	Grades PreK-12 Clinical Experience	5-6 credits	Fall/Spring
-------	------------------------------------	-------------	-------------

*Prerequisites:* SE310, 315, 341, 345, 361, and 371

**Description:** This course is a supervised teaching experience with a special educator who provides services for any of the grades PreK-12 level students with high-incidence learning needs. The pre-service teacher will work collaboratively with the cooperating special educator, families, and school team members to apply research-based knowledge of assessment, instruction aligned to IEP goals, and positive behavioral supports. Emphasis is on reflective, culturally sensitive practice. Concurrent with or subsequent semester to SE499.

SE453	Grades PreK-12 Internship	5-6 credits	As announced
-------	---------------------------	-------------	--------------

*Prerequisites:* SE310, 315, 341, 345, 351, 361, and 371

**Description:** This course is a supervised teaching experience working with an on-site mentor and/or evaluator. Emphasis is on application of research-based content and pedagogy, and reflective, culturally sensitive practice. This internship is designed for the student hired on a waiver teaching in his/her own classroom. The intern will apply knowledge from all course work and learning experiences to appropriately adapt and modify learning; manage students and classroom environment being culturally-sensitive to student and family differences; align and implement learning with IEP goals; assess learning; develop and implement academic and behavior intervention plans based on assessments and best practices; develop a case study/IEP; plan, implement, and evaluate lessons; plan and implement appropriate transitions, education, and services for the specified grade level (PreK-12)/ages of students; and practice systematic self-evaluation. Concurrent with or subsequent semester to SE499.

<b>SE471</b>	<b>Grades 6-12 Clinical Experience</b>	<b>5-6 credits</b>	<b>Fall/Spring</b>
--------------	--	--------------------	--------------------

*Prerequisites:* SE210, SE310, SE315, SE345, and 361 or 371

**Description:** A supervised teaching experience with a special educator who provides services for secondary level students with high-incidence learning needs. The pre-service teacher will work collaboratively with the cooperating special educator, families, and school team members to apply research-based knowledge of assessment, instruction aligned to IEP goals, and positive behavioral supports. Emphasis is on reflective, culturally sensitive practice. Concurrent with or subsequent semester of SE499.

<b>SE473</b>	<b>Grades 6-12 Internship</b>	<b>4-6 credits</b>	<b>Fall/Spring</b>
--------------	-------------------------------	--------------------	--------------------

*Prerequisites:* SE210, SE310, SE315, SE345, and SE361 or SE471

**Description:** This course is a supervised teaching experience with an on-site mentor who provides or supervises services for secondary level students with high incidence learning needs. Emphasis is on application of research-based content knowledge and pedagogy, and reflective, culturally sensitive practice. This internship is designed for practicing teachers adding grades 6-12 high-incidence endorsement or for students who have completed a special education clinical experience. Concurrent with or subsequent semester of SE499.

SE499	Capstone Issues	1 credit	Fall/Spring
-------	-----------------	----------	-------------

*Prerequisites: SE210, SE310, SE315, SE345, SE321 and SE331 or SE361 and SE371*

**Description:** This course is designed to provide students with an opportunity to reflect on their clinical experience or internship and professional role with peers, KICA faculty, and special educators. Topics of discussion include ethical issues, advocacy, and professionalism, diversity, and resources. Concurrent with or previous semester of SE431 or SE471 or comparable internship.

## **SPORTS MANAGEMENT COURSES**

SM120	Intro to Sports Management	2 credits	Fall/Spring
-------	----------------------------	-----------	-------------

**Description:** This course introduces the profession including the history and social foundations of the industry. Students are introduced to the areas of academic focus, which provide the content of the profession. Current trends, career options, and relevance of Christian commitment to the profession are discussed.

SM222	Governance in Sport	3 credits	Fall
-------	---------------------	-----------	------

**Description:** Introduces students to the politics and structure of a sport organization. The course will explore structures and functions of organizations that students will interact with when they move into the sport management field. Managerial functions within sport organizations will be explored and the course will look at how sport organizations fit into their respective industries.

SM240	Introduction to Sport Law	3 credits	Fall
-------	---------------------------	-----------	------

**Description:** Provides students with the knowledge, understanding, and application of how legal issues influence the sport industry. Specific content to be addressed includes: tort law, product liability, employment issues, governance issues, participant and premises liability, and intellectual property. This course will

address Sport Law from a managerial perspective to better prepare students entering the sports management field.

SM248	Sport Tournament/Event Management	3 credits	Spring
-------	-----------------------------------	-----------	--------

**Description:** An introduction into the planning process necessary to stage a sporting event with emphasis placed on creating and locating the event, finding sponsors, developing relationships with participants and spectators, mathematical calculations used in planning, scheduling and timeline principles, procedures, and thought process involved in organizing and conducting sport tournaments and events.

SM280	Sport in Society	3 credits	Spring
-------	------------------	-----------	--------

**Description:** This course takes an issue-oriented approach to studying the role of sport in society. Specific issues that will be addressed are violence in sport, religion in sport, gender in sport, etc. Students will also have to complete a sociologically based research paper as part of the course. (Writing Intensive)

SM312	Sport Ministry	3 credits	Spring
-------	----------------	-----------	--------

**Description:** This course explores the unique connection between sport and ministry. The class will prepare students to share the Gospel through sport activities and will examine how to operate a sport business with a mission-based purpose.

SM315	Sport Public Relations	3 credits	Fall
-------	------------------------	-----------	------

**Description:** Focuses on the application of public relations principles in a sport related setting. Significant attention is given to media relations with specific topics including media guides and publications, handling statistics, staging interviews and press conferences and crisis management.

SM325	Sport Marketing	3 credits	Spring
-------	-----------------	-----------	--------

**Description:** This course introduces concepts and tools used to market sport and physical activity and will address content areas such as corporate sponsorships, ticket sales, broadcast agreements, promotional events, branded and licensed merchandise, pricing strategies, place and product distribution and electronic media.

SM340	Sales and Revenue Generation	3 credits	Spring
-------	------------------------------	-----------	--------

*Recommended: Math general education course completed prior to enrollment*

**Description:** This course will explore topics related to revenue generation in the sport industry. Students will be exposed to the revenue streams of ticket sales, fundraising, sponsorship, and public funding. This course will look at current issues, and explore future trends, and innovations in the field.

SM362	Practicum	1 credit	Fall/Spring
-------	-----------	----------	-------------

**Description:** Students will receive practical experience in the class in conjunction with the Sterling College Athletic Department. Students will be assigned a supervisor and will cover one of Sterling's seventeen varsity sports. The practical experience will help prepare students for future employment.

SM390	Sport Facility Management	3 credits	Fall
-------	---------------------------	-----------	------

**Description:** This course will teach students to blend leadership, operations management, and creativity in promotions for managing sport facilities.

SM400	Internship	3 credits	Fall/Spring
-------	------------	-----------	-------------

*Prerequisite: Junior status*

**Description:** This course enables Sterling College sports management students to acquire work experiences relating to the career they are pursuing. This experience

is designed to expand on the learning experience and to integrate and reinforce skills and concepts obtained in the classroom by providing practical experience in a structured employment environment. All internships must be pre-approved. A minimum of 160 hours of experience is required.

SM410	Sport Finance	3 credits	Fall
-------	---------------	-----------	------

**Description:** This course will provide students with the tools necessary to operate within the financial climate of a sport organization. Financial statements, budgeting, economic impact analysis, and other financial topics will be explored.

SM498	Senior Seminar	1 credit	Fall
-------	----------------	----------	------

*Prerequisite: Senior status*

**Description:** An opportunity to apply the knowledge, principles, and skills gained from the Sports Management curriculum through discussions, presentations, and the completion of a major senior project. (Writing Intensive)

## **THEATRE COURSES**

TA105	Introduction to the Theatre	3 credits	Fall/Even
-------	-----------------------------	-----------	-----------

**Description:** This course is a survey of the various arts of the theatre including playwriting, acting, directing, scenic and lighting design, costuming and makeup, and theatre management. Major goals of the course are to give an overview of the history of theatre and to explore the way theatre artists work, what methods they use, and how results are judged.

TA111	Voice and Movement for the Actor	3 credits	Spring/Even
-------	----------------------------------	-----------	-------------

**Description:** This course provides introductory training in both vocal and physical technique, through relaxation and exercise, to establish both physical and vocal

discipline and control. Students will master a vocal regime while learning the concepts and vocabulary used in prominent movement-based actor training methods.

TA125	Acting I	3 credits	Fall
-------	----------	-----------	------

**Description:** The course provides an introductory study of the principles of acting following the Stanislavsky system (and variations developed by prominent instructors who succeeded him) in order to prepare the student for the creative and practical demands of stage acting. Students will participate in exercise work focusing on concentration, imagination, improvisation, observation, scoring physical actions, beat analysis, definition and pursuit of objective, and the defining and playing of physical action.

TA130	Oral Interpretation	3 credits	Fall/Spring
-------	---------------------	-----------	-------------

**Description:** This course focuses on the development of oral communication skills through research, analysis, organization, audience adaptation, and delivery centering upon the expressive presentation of classic and contemporary literature including prose, poetry, scripture, and other genres. Oral programs will include serious, informative, inspirational, humorous, and persuasive purposes using original introductory, connective, and concluding material. **Does not meet fine art general education requirements. Education majors must take CM101 to meet education requirements.**

TA155	Theatre Production Laboratory	1-3 credits	Fall/Spring
-------	-------------------------------	-------------	-------------

*Prerequisite: Instructor approval*

**Description:** Credit for participation in the theatrical productions. Requires a minimum of 30 hours, log, reflection paper, peer and instructor assessment. May be repeated for a maximum of four credits. For majors and minors.

<b>TA155CM</b>	<b>Theatre Production Lab – Costuming/Makeup</b>
----------------	--

Production work in costuming, makeup, and wardrobe. Other elements include project work and working with a group.

<b>TA155MP</b>	<b>Theatre Production Lab – Management/Production</b>
----------------	---

Production work in stage management, public relations and promotion, or theatre business operations. Other elements include project work and working with a group.

<b>TA155SC</b>	<b>Theatre Production Lab - Stagecraft</b>
----------------	--

Production work in properties, lighting, or scene construction. Other elements include project work and working with a group.

<b>TA200</b>	<b>Stagecraft I</b>	<b>3 credits</b>	<b>Fall</b>
--------------	---------------------	------------------	-------------

**Description:** Provides an introduction to the tools and knowledge used in the implementation of scenic construction, painting, properties, and lighting for the stage. Students are introduced to theatrical drafting, reading, and creating from scale drawings. In addition to formal class meetings, students are required to assist with the construction of scenery for Sterling College theatre productions. Course Fee.

<b>TA205</b>	<b>Survey of Modern and Contemporary Drama</b>	<b>3 credits</b>	<b>Spring/Even</b>
--------------	--	------------------	--------------------

**Description:** This course exposes students to the analysis of major plays starting with the early 20<sup>th</sup> century through the present. The class particularly considers the performance, sociopolitical, and aesthetic contexts of the plays. Students will read, analyze, and discuss works by authors including, but not limited to, Brecht, Pirandello, Wilder, Rice, Miller, Williams, O'Neil, Rodgers & Hammerstein,



Beckett, Ionesco, Sartre, Gorky, Wilson, Kushner, Sondheim, Mamet, Stoppard, Shanley, and LaBute.

TA210	Costuming	3 credits	Fall/Odd
-------	-----------	-----------	----------

**Description:** Survey of costume history to gain knowledge of various period styles and basic construction methods. Students will solve design problems through the use of sketches, pattern making, and construction of period costumes. Work with major production required. Course Fee.

TA215	Makeup	3 credits	Spring
-------	--------	-----------	--------

**Description:** This course focuses on developing and applying makeup designs for theatrical characters, with particular attention to facial structure, use of highlight and shadow, color theory, and application techniques. Exploration of hair and wigs. Students emerge with a completed reference binder that serves as a design source for future use. Course fee.

TA220	Introduction to Theatrical Design	3 credits	Spring/Odd
-------	-----------------------------------	-----------	------------

**Description:** An introductory course in theatrical design for the theatre designer, director, and performer. Students will complete exercises to explore the principles and elements of design as they relate to theatrical production. Projects and drawing exercises will be done in various art media in a studio format. Course Fee.

TA225	Acting II	3 credits	Spring/Odd
-------	-----------	-----------	------------

*Prerequisite: TA125 or consent of the instructor*

**Description:** This course is an intensive study of acting, furthering student's skills in textual analysis and acting technique through scene study and exercises. Students will be equipped as actors with a solid foundation in objective-driven, other-oriented, moment to moment acting skills. Prerequisite: Acting 1. For majors and minors (non-majors and minors admitted by instructor approval only).

<b>TA230</b>	<b>The Musical Theatre</b>	<b>3 credits</b>	<b>Spring/Even</b>
--------------	----------------------------	------------------	--------------------

**Description:** A study of the history, practice, style, and technique of music theatre. The course gives students an understanding of the genres of music theatre and develops an appreciation for the history and styles of music theatre and an awareness of the unique production problems of music theatre. Usually taught in conjunction with the New York City theatre tour. Course Fee.

<b>TA231</b>	<b>Ballet I</b>	<b>3 credits</b>	<b>Fall</b>
--------------	-----------------	------------------	-------------

**Description:** A beginner's course in ballet in which students will learn the basic terminology, etiquette, and techniques of ballet. The history and origin of ballet from its roots to present time are also covered. Proper attire is required without exception. Students with ballet experience may test out of the course. May not be taken for general education fine arts credit.

<b>TA240</b>	<b>Lighting Design</b>	<b>3 credits</b>	<b>Spring/Odd</b>
--------------	------------------------	------------------	-------------------

*Prerequisite: TA200*

**Description:** Provides a fundamental knowledge of the planning, design, and implementation of stage lighting. Students will draft lighting designs with manual drafting and using Vectorworks software. Students will conduct research, create design doodles, scale drawings, lighting designs and plots.

<b>TA250</b>	<b>Stagecraft II</b>	<b>3 credits</b>	<b>Spring/Even</b>
--------------	----------------------	------------------	--------------------

*Prerequisite: TA200 or consent of the instructor.*

**Description:** A course for theatre majors with a technical theatre concentration that trains the student in intermediate construction and painting techniques, as well as rigging and welding. The class will also look at people management skills as it relates to managing a theatre shop. This course requires a weekly lab in addition to the class for supervised practice of class skills and production process. Course Fee.

TA260	Technical Drawing	3 credits	Spring/Even
-------	-------------------	-----------	-------------

*Prerequisite: TA200*

**Description:** Provides a fundamental knowledge of the drawing and design and planning for stage production. Students will draft designs and design components using hand drafting and the Vectorworks software. Scale drawing, practice pieces, ground plans, elevations, sectionals, and detail drawings.

TA289	Topics in Theatre	3 credits	As announced
-------	-------------------	-----------	--------------

**Description:** This course is designed to expose students to various topics in theatre arts including, but not limited to, acting in Shakespeare, musical theatre, and scenic painting.

TA325	Acting III	3 credits	Spring/Even
-------	------------	-----------	-------------

*Prerequisites: TA125 & TA225, or consent of the instructor*

**Description:** This course includes a demanding scene study component. Students will be expected to consider the literary and historical context, while integrating and applying techniques learned throughout the course of their acting studies. A special focus will be on auditioning, realism, and contemporary scene work. Prerequisite: Acting I, Voice and Movement, and Acting II. For majors and minors (non-majors and minors admitted by instructor approval only).

TA331	Ballet II	3 credits	Spring/Odd
-------	-----------	-----------	------------

*Prerequisite: TA231 or instructor approval*

**Description:** An intermediate course in ballet in which students will build on the foundation built in Ballet I with a continued increase in technical difficulty. Basic choreography will be introduced with emphasis on refining skill and technique. May be repeated for credit. May not be taken for general education fine arts credit.

TA350	History of Costume and Décor	3 credits	Fall/Even
-------	------------------------------	-----------	-----------

**Description:** This course will explore how a particular culture in a period of history represents itself through the visual artifacts of its clothing, buildings, decorations, and furniture. The class will also discuss politics, social attitudes, and economic conditions as sources for creating a theatrical production in an appropriate historical milieu. This course will introduce and refine skills necessary for identification of period style.

TA351	Theatre History I	3 credits	Fall/Even
-------	-------------------	-----------	-----------

**Description:** theatre history, literature, theory, and criticism from ancient Greece to 1800. Study of the physical theatre, production methods and styles, acting, and dramatic structures, as well as philosophical, social, political and cultural perspectives is included. theatre research methods and writing. (Writing Intensive)

TA352	Theatre History II	3 credits	Spring/Odd
-------	--------------------	-----------	------------

**Description:** Theatre history, literature, theory and criticism from 1800 to present. Study of the physical theatre, production methods and styles, acting, and dramatic structures, as well as philosophical, social, political and cultural perspectives is included. Students are exposed to the theatre of Latin America, Asia, and Africa. theatre research methods and writing. (Writing Intensive)

TA360	Directed Readings in Theatre	1-3 credits	Instructor approval
-------	------------------------------	-------------	---------------------

**Description:** For majors or minors only by arrangement with the department.

TA370	Directing	3 credits	Spring
-------	-----------	-----------	--------

*Prerequisites: TA125 and TA200 or consent of instructor*

**Description:** Study and application of directing methods: analysis, communication, interpretation. Students will direct scenes and produce a one-act play completing a process of audition, rehearsal, and staging. Study of composition, picturization, movement, rhythm, and stylization as well as the role and responsibilities of the director, including production meetings and theatre safety.

TA380	Independent Study in Theatre Arts	1-3 credits	Instructor approval
-------	-----------------------------------	-------------	---------------------

**Description:** This course provides an opportunity to conduct in-depth research in an area of interest in theatre arts.

TA431	Musical Theatre Dance Styles	1 credit	Spring/Even
-------	------------------------------	----------	-------------

*Prerequisite: TA231 or instructor approval*

**Description:** Students learn basic techniques utilized within choreography for musical theatre. Emphasis is placed on jazz technique and terminology, partnering/ensemble work, and tap dance. Students are also introduced to Broadway and other relevant choreographers, their historical significance, and their choreography. May be repeated for credit. May not be taken for general education fine arts credit.

TA485	Practicum in Theatre	3 credits	Fall/Spring
-------	----------------------	-----------	-------------

**Description:** Supervised experience working in professional settings in theatres, summer stock, theme parks, or similar theatre related entities. The student, department, and cooperating agency contract for area of responsibility, supervision details, and on-going and final evaluation.

TA489	Topics in Theatre	3 credits	As announced
-------	-------------------	-----------	--------------

**Description:** This course is designed to expose students to various topics in theatre arts including, but not limited to, acting in Shakespeare, musical theatre, and scenic painting.

TA490	Senior Project	3 credits	Fall/Spring
-------	----------------	-----------	-------------

**Description:** Performance or research projects in theatre arts.

TA495	Theatre Arts Seminar	1 credit	Fall
-------	----------------------	----------	------

**Description:** Preparation for graduate school, teaching, and the theatre profession through the preparation of a portfolio, audition materials, and resume. Application process to graduate programs, auditions through organizations like URTA, and career development strategies are covered.

## **THEOLOGY AND MINISTRY COURSES**

TM102	Introduction to the Old Testament	3 credits	Fall/Spring
-------	-----------------------------------	-----------	-------------

**Description:** This course examines the major themes of the Old Testament through the study of selected passages, ranging from Genesis to Malachi. It provides an overview of the respective covenants of the Old Testament and its different genres. Students must pass a course with minimum C- before taking TM366.

TM103	Introduction to the New Testament	3 credits	Fall/Spring
-------	-----------------------------------	-----------	-------------

**Description:** This course examines the major themes of the New Testament through the study of selected passages, ranging from Matthew to Revelation. It explores the life, death, and resurrection of Jesus Christ and the church's establishment, growth, and contemporary challenges. Students must pass a course with minimum C- before taking TM366.

TM105	Basic Christian Philosophy	3 credits	Fall/Even
-------	----------------------------	-----------	-----------

**Description:** An introduction to the basic philosophical concerns of metaphysics, logic, epistemology, ethics, and aesthetics. This will involve a survey of major philosophical problems and the answers proposed by various major philosophers. Students will gain a biblical and theological framework for thinking in a Christian manner about philosophy.

<b>TM107</b>	<b>Training for Cross-Cultural Ministry</b>	<b>1 credit</b>	<b>Spring</b>
--------------	---	-----------------	---------------

**Description:** This course examines the area of the global interconnectedness of Christian ministry, exploring the challenges of multi-ethnic cultural diversity. The focus is on preparing students for cross-cultural ministry opportunities in the United States or abroad. Through a theological and anthropological study of key dimensions of cultural differences, students are equipped to foster international relations and better avoid cross-cultural misunderstandings. The course is graded on a pass/fail basis.

<b>TM108</b>	<b>Cross-Cultural Ministry Reflection</b>	<b>1 credit</b>	<b>Fall</b>
--------------	---	-----------------	-------------

**Description:** This course follows TM107 and reflects upon a two- or three-week mission trip taken the previous summer and approved by the Theology and Ministry Department. It involves an intentional time of debriefing and written reflection on the trip. The course is graded on a pass/fail basis.

<b>TM171</b>	<b>Old Testament I: Pentateuch and Wisdom Literature</b>	<b>3 credits</b>	<b>Fall/Odd</b>
--------------	--	------------------	-----------------

**Description:** This course, one-half of the Old Testament sequence for Theology and Ministry majors, introduces the student to the Old Testament Pentateuch and Wisdom Literature. When paired with TM172, this course meets the Old Testament General Education requirement.

<b>TM172</b>	<b>Old Testament II: Historical and Prophetic Books</b>	<b>3 credits</b>	<b>Spring/Even</b>
--------------	---	------------------	--------------------

**Description:** This course, one-half of the Old Testament sequence for Theology and Ministry majors, introduces the student to the Old Testament Historical and Prophetic books. When paired with TM171, this course meets the Old Testament General Education requirement.

<b>TM173</b>	<b>New Testament I: Gospels and Johannine Literature</b>	<b>3 credits</b>	<b>Fall/Even</b>
--------------	--	------------------	------------------

**Description:** This course, one-half of the New Testament sequence for Theology and Ministry majors, introduces the student to the New Testament Gospels, as well as 1, 2, 3 John and the book of Revelation. When paired with TM174, this course meets the New Testament General Education requirement.

<b>TM174</b>	<b>New Testament II: Acts and the Epistles</b>	<b>3 credits</b>	<b>Spring/Odd</b>
--------------	--	------------------	-------------------

**Description:** This course, one-half of the New Testament sequence for Theology and Ministry majors, introduces the student to Acts and the New Testament Epistles, except for 1, 2, 3 John. When paired with TM173, this course meets the New Testament General Education requirement.

<b>TM184</b>	<b>Introduction to Spiritual Formation</b>	<b>1 credit</b>	<b>Fall</b>
--------------	--	-----------------	-------------

**Description:** This course enables students to take responsibility for their own spiritual growth and to empower others to do the same by introducing them to a variety of tools, both ancient and contemporary, used to foster spiritual growth.

<b>TM201</b>	<b>Intermediate Introduction to the Bible</b>	<b>3 credits</b>	<b>As announced</b>
--------------	---	------------------	---------------------



*Prerequisites: TM 102 and TM103*

**Description:** This course complements TM102 and TM103. Through these three courses, students should have read the entire Bible and have a basic understanding of biblical studies, both in content and method.

TM210	Hermeneutics	3 credits	Fall/Odd
-------	--------------	-----------	----------

*Prerequisites: At least concurrently enrolled in any one of the following: TM 102–103 or TM 171–174. Recommended: Sophomore standing*

**Description:** This course deals with the art and science of biblical interpretation. Students will be introduced to the importance of genre, culture, history, and geography in gaining a proper understanding of various texts of scripture and its application to life and teaching. (Writing Intensive)

TM231	Logic	3 credits	As announced
-------	-------	-----------	--------------

**Description:** This course introduces the student to the basic components of sound argumentation. Students explore the use and meaning of language in order to differentiate between cognitive and emotive responses to ideas. Employing principles of logic, the student will learn to identify false logic, critique arguments, show proofs that are coherent and consistent, and use the symbols and formulas of logic.

TM245	Homiletics	3 credits	Spring/Even
-------	------------	-----------	-------------

*Recommended: TM210*

**Description:** In this course, students will develop a methodology and biblical basis for preaching. At the completion of the course, students should be prepared to present the truth of God's Word in a manner that enhances its meaning and persuades listeners.

TM281	Church History and Missions I	3 credits	As announced
-------	-------------------------------	-----------	--------------

**Description:** This course provides a chronological overview of the spread and progress of Christianity from Apostolic times up to the Protestant Reformation, including doctrinal developments and missionary activities.

TM286	Research Methods	1 credit	Spring
-------	------------------	----------	--------

**Description:** This course is required for all majors in Theology and Ministry, as it exposes students to the research skills and methodologies needed to conduct significant and appropriate research in biblical and theological studies.

TM287	Historical Theology I	3 credits	Fall/Odd
-------	-----------------------	-----------	----------

**Description:** This course surveys the major theological developments in Christian doctrine from Apostolic times up to the Protestant Reformation, with a particular emphasis on reading primary sources. The main theological developments covered include such topics as the doctrine of the Trinity, Christology, the doctrine of God, atonement theories, and the doctrine of the Church.

TM288	Historical Theology II	3 credits	Spring/Even
-------	------------------------	-----------	-------------

**Description:** This course surveys major doctrinal developments in their historical and cultural context from the Protestant Reformation to the early twentieth century with a particular emphasis on reading primary sources. The main theological developments covered include such topics as justification, sanctification, predestination, the sacraments, the Church, the doctrine of revelation, and the Holy Spirit.

TM303	Biblical Hebrew I	3 credits	Fall/Even
-------	-------------------	-----------	-----------

**Description:** This course introduces students to the grammar, syntax, and vocabulary of biblical Hebrew. Students will begin to read elementary texts from the Hebrew Old Testament scriptures.

<b>TM304</b>	<b>Biblical Hebrew II</b>	<b>3 credits</b>	<b>Spring/Odd</b>
--------------	---------------------------	------------------	-------------------

*Prerequisite: TM303*

**Description:** A continuation of the work started in TM303, this course further develops skills in the grammar, syntax, and vocabulary of biblical Hebrew. Students will read a variety of Hebrew texts from the Old Testament.

<b>TM310 –319</b>	<b>Old Testament Books</b>	<b>3 credits</b>	<b>As announced</b>
-----------------------	----------------------------	------------------	---------------------

*Prerequisites: All of TM 171–174 (or TM 102–103). Recommended: TM210 and TM286*

**Description:** These courses are in-depth studies of a particular book or range of books in the Old Testament. Students will examine various methodologies, both historical and contemporary, related to the current topic. Course content will vary with each iteration, and the course may be repeated for credit if the content differs.

<b>TM320</b>	<b>Introduction to Missions</b>	<b>3 credits</b>	<b>Fall/Even</b>
--------------	---------------------------------	------------------	------------------

*Prerequisites: Both TM102–103 or two of TM 171–174, or instructor approval*

**Description:** This course examines the biblical foundation of Christian mission, as well as its history and practice. It focuses on communicating the Gospel of Jesus Christ in the contemporary world, incorporating the challenge of issues such as culture, worldview, ethnicity, and different religions.

<b>TM327</b>	<b>Doctrine of the Holy Spirit</b>	<b>3 credits</b>	<b>As announced</b>
--------------	------------------------------------	------------------	---------------------

**Description:** This course examines the biblical teaching on the Third Person of the Holy Trinity and explores the development of the doctrine of the Holy Spirit in the history of the Christian church. The major focus will be on systematic-

theological reflection as well as contemporary issues such as charismatic gifts, discernment, Spirit-baptism, and religious experience.

<b>TM331</b>	<b>New Testament Greek I</b>	<b>3 credits</b>	<b>Fall/Odd</b>
--------------	------------------------------	------------------	-----------------

**Description:** This course equips students with a fundamental understanding of the grammar, syntax, and vocabulary of biblical Greek.

<b>TM333</b>	<b>New Testament Greek II</b>	<b>3 credits</b>	<b>Spring/Even</b>
--------------	-------------------------------	------------------	--------------------

*Prerequisite:* TM331

**Description:** A continuation of TM331, this course continues to equip students with a fundamental understanding of the grammar, syntax, and vocabulary of biblical Greek.

<b>TM339</b>	<b>Introduction to Youth, Family, and Culture</b>	<b>3 credits</b>	<b>Fall/Even</b>
--------------	---	------------------	------------------

*Prerequisites:* Both TM 102–103 or two of TM 171–174

**Description:** As the introduction to the Youth and Family concentration, this course surveys the historical and current landscape of youth and family ministry, examines the influence of today's culture on teens, and evaluates various models of youth ministry that are seeking to impact teenagers for Christ.

<b>TM340</b>	<b>Gender and Ethnic Issues in Ministry</b>	<b>3 credits</b>	<b>Spring/Odd</b>
--------------	---	------------------	-------------------

*Recommended:* TM210

**Description:** This course examines issues of gender, ethnic, and socioeconomic diversity as it pertains to leadership and ministry in the church. Course discussions focus on theological and practical concerns relating to such things as the role of women in the church, the relationships that leaders maintain with members of the opposite sex, and the dynamics and pertinence of ethnic diversity within vocational ministry.

TM354	Systematic Theology I	3 credits	Fall/Even
-------	-----------------------	-----------	-----------

*Prerequisites: Both TM287–288 and at least concurrently enrolled in TM366, or instructor approval*

**Description:** This course sets forward the first half of a Christian systematic theology, covering such topics as the doctrine of God, the Trinity, creation and providence, bibliology, and Christology. Each topic will include analysis of scriptural foundations for the doctrine, corresponding philosophical issues, and contemporary treatments of the doctrine. The course will also equip students to analyze and evaluate theological arguments.

TM355	Systematic Theology II	3 credits	Spring/Odd
-------	------------------------	-----------	------------

*Prerequisites: Both TM287–288 and at least concurrently enrolled in TM366, or instructor approval*

**Description:** This course sets forward the second half of a Christian systematic theology, covering such topics as religious epistemology, theological anthropology, angelology, the *ordo salutis*, pneumatology, ecclesiology, and eschatology. Each topic will include analysis of scriptural foundations for the doctrine, corresponding philosophical issues, and contemporary treatments of the doctrine. The course will also equip students to analyze and evaluate theological arguments.

TM360	Internship in Christian Ministries	2 credits	Fall
-------	------------------------------------	-----------	------

*Prerequisite: At least sophomore standing*

**Description:** This course involves a direct participation in ministerial training and responsibilities. Students will serve a minimum of 100 hours in an internship (either volunteer work or a temporary paid position) supervised by an experienced professional in some form of Christian Ministry. This course is required of all students in the Youth and Family concentration and is one of two options for the Missions and Sports Ministry concentrations, as well as the Business Ministry interdisciplinary concentration. The nature of the service must relate to the student's concentration and may be completed during the prior summer. Any internship requires prior approval from the instructor.

TM361	Case Studies and Sources in Missiology	3 credits	Spring/Odd
-------	--	-----------	------------

*Prerequisites: Both TM 102–103 or two of TM 171–174. Recommended: TM320*

**Description:** This course examines a wide range of basic texts in missiology (the science of missions) including biblical, historical, and cultural/anthropological sources. Issues of mission praxis are further highlighted by discussing actual case studies of dilemmas and predicaments encountered in practical mission situations.

TM363	World Religions	3 credits	Spring/Even
-------	-----------------	-----------	-------------

**Description:** This course examines the major non-Christian religions of the world such as Hinduism, Buddhism, and Islam from a Christian perspective and probes the issue of the salvific uniqueness of Jesus.

TM364	Leadership and Administration	3 credits	Spring/Even
-------	-------------------------------	-----------	-------------

**Description:** This course is required of all students in the Christian Ministries major. It will consider various aspects of practical church ministry, such as denominational polity, leadership and leadership development, conflict resolution, budgeting, and event planning.

TM365	Urban Entry	3 credits	Spring/Even
-------	-------------	-----------	-------------

*Prerequisites: Both TM 102–103 or two of TM 171–174*

**Description:** Through a variety of teaching methods, this course prepares students for ministry in urban settings. Students may also be involved in urban ministry in a variety of places. This will raise students' awareness of urban realities, their inner responses to these realities, and models of Christian response to urban issues.

TM366	Basic Christian Doctrine	3 credits	Fall/Spring
-------	--------------------------	-----------	-------------

*Prerequisites: Both TM 102–103 or two of TM 171–174, with a grade of at least C-, or instructor approval*

**Description:** This course considers the major tenets of the Christian faith, their biblical basis, and present relevance to life. Topics such as God, revelation, angels, humanity, sin, Christ, the Holy Spirit, salvation, the Church, the sacraments, and the future are studied.

TM369	Christian Apologetics	3 credits	Spring/Odd
-------	-----------------------	-----------	------------

*Prerequisite: TM105 or instructor approval*

**Description:** In this course, students will develop their ability to formulate a consistent Christian apologetic, critiquing both non-theistic and pseudo-Christian approaches and to analyze effectively divergent systems of apologetics.

TM370	Christian Formation for Youth and Their Families	3 credits	Spring/Odd
-------	--	-----------	------------

*Prerequisites: Both TM 102–103 or two of TM 171–174. Recommended: TM339*

**Description:** This course looks in-depth at Christian spiritual formation in general and the specific spiritual lives and development of teenagers and their families. Students will learn the theory and practice of spiritual formation and how to facilitate Christian spiritual formation through specific practices for both individuals and the family as a whole.

TM 371–379	New Testament Books	3 credits	As announced
------------	---------------------	-----------	--------------

*Prerequisites: All of TM 171–174 (or TM 102–103). Recommended: TM210 and TM286*

**Description:** These courses are in-depth studies of a particular book or range of books in the New Testament. Students will examine various methodologies, both

historical and contemporary, related to the current topic. The course content will vary each iteration, and the course may be repeated for credit if the content differs.

TM384	Spiritual and Vocational Formation	2 credits	Fall
-------	------------------------------------	-----------	------

*Prerequisite: TM184*

**Description:** Since the Reformation, the Christian church has viewed all work as valuable to God. This course will examine the idea of vocation as a contribution to the good of all and the glory of God. It will explore the practices and theological foundations of spiritual formation that enable the fulfillment of Christian vocation. Students will be equipped to lead others in spiritual direction and vocational discernment in whatever vocation they adopt.

TM387	Christian Ethics	3 credits	Spring/Even
-------	------------------	-----------	-------------

*Prerequisites: All of TM 171–174 (or TM 102–103) and at least be concurrently enrolled in TM366, or instructor approval*

**Description:** This course provides an introduction both to ethical theory and moral decision-making. Students will examine the philosophical and theological foundations of Christian ethics as well as case studies in areas such as bio-medical, sexual, environmental, and legal ethics. (Writing Intensive)

TM389	Topics in Theology and Ministry	1-3 credits	As announced
-------	---------------------------------	-------------	--------------

**Description:** This course is designed to expose students to various topics related to Theology and Ministry.

TM392	Service Component	1 credit	Fall
-------	-------------------	----------	------

**Description:** Students take the initiative in creating, developing, and providing some form of hands-on voluntary service to an agency or ministry in which they can utilize the skills and insights acquired from their studies in the Theology and



Ministry Department. The departmental instructor for this course must approve the proposed service in advance. The course is graded on a pass/fail basis.

<b>TM394</b>	<b>Directed Readings</b>	<b>1-3 credits</b>	<b>Instructor Approval</b>
--------------	--------------------------	--------------------	----------------------------

*Prerequisite: Junior standing*

<b>TM397</b>	<b>Independent Study</b>	<b>1-3 credits</b>	<b>Instructor Approval</b>
--------------	--------------------------	--------------------	----------------------------

*Prerequisite: Junior standing*

<b>TM399</b>	<b>Practicum in Theology and Ministry</b>	<b>1-3 credits</b>	<b>Instructor Approval</b>
--------------	---	--------------------	----------------------------

**Description:** An experiential learning course based on involvement in teaching and research within the Theology and Ministry department. This course may be repeated for up to three hours of total credit.

<b>TM403</b>	<b>Biblical Hebrew III</b>	<b>3 credits</b>	<b>Fall/Odd</b>
--------------	----------------------------	------------------	-----------------

*Prerequisite: TM304*

**Description:** This course is an intermediate-level introduction to Hebrew. Building on the work started in Biblical Hebrew I and II, this course will add further nuance to issues of grammar, syntax, and vocabulary, primarily through translation of various texts from the Hebrew Bible.

<b>TM420 -429</b>	<b>Issues in Biblical Studies</b>	<b>3 credits</b>	<b>As announced</b>
-----------------------	-----------------------------------	------------------	---------------------

*Prerequisites: All of TM 171–174 (or TM 102–103) or instructor approval Recommended: TM210 and TM286*

**Description:** These courses are an advanced investigation of assorted issues related to the Bible, its historical and literary context, and its interpretation. The course content will vary each iteration, and the course may be repeated for credit if the content differs. (Writing Intensive)

TM431	New Testament Greek III	3 credits	Fall/Even
-------	-------------------------	-----------	-----------

*Prerequisite:* TM333

**Description:** This course is a continuation of New Testament Greek II, strengthening the student's command of matters such as Greek syntax, exegesis, and textual criticism.

TM433	New Testament Greek IV	3 credits	Spring/Odd
-------	------------------------	-----------	------------

*Prerequisite:* TM431

**Description:** This course is a continuation of New Testament Greek III through the reading of a variety of New Testament and early Christian texts.

TM438	Theology and Society	3 credits	Fall/Odd
-------	----------------------	-----------	----------

*Prerequisite:* TM366 or instructor approval

**Description:** This course considers how contemporary theologians apply various Christian doctrines to analyze contemporary issues in society. Course materials will cover such topics as theology of culture, theology of the economy, and political theology.

TM459	Theological Issues in Youth and Family Ministry	3 credits	Fall/Odd
-------	---	-----------	----------

*Prerequisites:* TM339 and TM366, or instructor approval

**Description:** This course challenges students to think theologically about youth and family ministry. Students will consider the purpose of ministry with youth and families, develop a theological framework of ministry, learn to think theologically about the various aspects and issues within it, and will develop and articulate their

personal working theology of ministry and a model for critical, theological thinking about the practice of contemporary youth and family ministry. (Writing Intensive)

TM460	Biblical Theology of Worship	3 credits	Fall/Odd
-------	------------------------------	-----------	----------

*Prerequisite: TM366 or instructor approval*

**Description:** This course explores the biblical and historical foundations of worship. Students will develop their own theology of worship, grounding it biblically and theologically. This course is the theological culmination of the Worship Arts degree, in lieu of TM466 or TM498/499. (Writing Intensive)

TM466	Senior Project	2 credits	Fall
-------	----------------	-----------	------

*Prerequisites: TM286 and senior standing*

**Description:** Designed for practical ministry, this course gives students the opportunity to do research or develop a project related to their area of concentration. (Writing Intensive)

TM470	Philosophy of Religion	3 credits	Spring/Odd
-------	------------------------	-----------	------------

*Prerequisite: TM105 or instructor approval*

**Description:** This course examines major approaches to the philosophical understanding of religion. It will investigate traditional arguments for the existence of God, religious epistemology, the problem of evil and religious pluralism.

TM484	Contemporary Christian Thought	3 credits	Spring/Even
-------	--------------------------------	-----------	-------------

*Prerequisite: TM366*

**Description:** A survey of contemporary theological issues within the framework of Christian thought. Students study mostly twentieth century schools, such as: modernism, Pentecostalism, neo-orthodoxy, post-Vatican II Catholicism, future-oriented theologies, liberation theology, feminism, narrative theology,

evangelicalism, post-modernity, charismatic theologies, and trends in majority-world thinking.

TM498	Thesis Proposal	0 credits	As announced
-------	-----------------	-----------	--------------

*Prerequisites: TM286 and junior standing*

**Description:** This course prepares the student for TM499, by requiring the student to develop a thesis topic, to accumulate a working, annotated bibliography, and to submit a thesis proposal to the Department of Theology and Ministry for approval. The course is graded on a pass/fail basis.

TM499	Senior Thesis	2 credits	As announced
-------	---------------	-----------	--------------

*Prerequisites: TM498 and senior standing*

**Description:** This course, which is required of all Biblical Studies and Christian Thought majors, involves in-depth research and the production of a biblical or theological paper. (Writing Intensive)

# Directory

## BOARD OF TRUSTEES

**Glennys Doane '73** - Downs, KS

Volunteer in educational organizations

**Dr. Daniel Fahrenholtz '68** - Greeley, CO

Physician

**Dr. Ray Farag '71** - Wichita, KS

Retired, Teacher and Consultant, USD 259

**Randall C. Henry '72** - Sterling, KS

Attorney, Oswald, Arnold, Oswald, and Henry

**Ty Herrington '86** - Wichita, KS

Sales Representative, AstraZeneca

**Matthew Jaeger '00** - Minneola, KS

President and Co-Founder of Emergent Green Energy, Inc.

**Mary Horton Knecht '68** - Wichita, KS

Retired, Fundraiser & Event Planner, Art Partners

**Randy Magee '77** - San Leandro, CA

Retired, CFO, Alameda County Fair

**Heather McCreery '80** - Estes Park, CO

CFO, Rocky Mountain Institute

**Rachel Miller '03** - Lakin, KS

Homemaker and Volunteer

**Dwight Nichols '80** - Sterling, KS

Retired professional for a variety of nonprofits

**Daryl Nuss '71** - San Diego, CA

CEO, National Network of Youth Ministries

**Ben Ray '82** - Derby, KS

Pastor, First Presbyterian Church of Derby

**Don Reed '68** - Sterling, KS

CFO, Last Act of Stewardship Services

**Carol Sibley '69** - Minneola, KS

Wardrobe Consultant for Doncaster Clothing

**Parker Smith '66** - Aurora, CO

Retired, Presbyterian Pastor

**Dr. Peter Teague '73** - Lancaster, PA

President Emeritus and LBC Ambassador, Lancaster Bible College

**Kysha Totton '09** - Colby, KS

M.D., Citizens Medical Center

**Aaron Wallman '01** - Sterling, KS

Managing Director, Sterling Services

## **EXECUTIVE COMMITTEE**

**Chair-** Randall Henry

**Vice Chair-** Glennys Doane

**Secretary-** Matt Jaeger

**Committee Chairs:**

Carol Sibley – Student Impact Committee

Mary Knecht – Financial Impact Committee

## **TRUSTEE EMERITI**

**Ralph W. Gilmore '43** - Aledo, IL

**Richard Henkle** - Garden City, KS

**Charles Larsen '66** - Minden, NE

**Anna Lou Wyatt '48** - Dodge City, KS

## **ADMINISTRATION**

**Jason Briar**, 2018

Vice President for Student Life

B.S., Sterling College; M.S., Emporia State University

**Scott Downing**, 2019

Vice President for Strategy and Engagement

B.A., Sterling College

**David Earle**, 2020

Vice President for Advancement and Alumni Relations

B.A., Sterling College; M.S., St. Mary's University

**Michelle Hall**, 1992

Chief Financial Officer

B.S., Friends University

**Justin Morris, 1999**

Vice President for Athletics

B.S., Sterling College

**Scott Rich, 2008**

President

B.S., The Master's College; MBA, Liberty University; Ed.D., Northcentral University

**Mitzi Suhler, 2007**

Vice President for Enrollment Services

B.S., Ottawa University; M.S., University of Great Falls

## **ADMINISTRATIVE STAFF**

**Sheila Bird, 2024**

Director of Planned Giving

B.A., M.B.A., MidAmerica Nazarene University

**Luke Brake, 2022**

Director of Honors Program; Assistant Professor of Language and Literature

B.A., Union University; M.A., Ph.D., University of Memphis

**Jose Carrillo, 2022**

Campus Pastor and Missions Director

B.A., Oklahoma Baptist University; M.B.A., North Central University;

M.A., Gateway Seminary

**Brett Couture, 2018**

Director of Academic Support & Student Engagement

B.A., Sterling College

**Dennis Dutton, 1984**

Executive Director of Fine Arts

B.A., Sterling College; M.A., Goucher University

**David Earle, 2020**

Director of Alumni Relations

B.A., Sterling College; M.S., St. Mary's University

**Brad Evenson, 2015**

Director of Marketing and Communications

B.A., Dordt College

**Kendra Grizzle, 2013**

Registrar

B.S., Texas A&M University; M.A., Washburn University

**Emily Jibben, 2017**

Director of Enrollment Operations

B.S., Sterling College

**Erin Sheehan Laudermilk, 2007**

Associate Vice President of Academic Affairs; Professor of Athletic Training

B.S., Saint Joseph's College; M.S., University of Tennessee Chattanooga;

Ph.D., Northcentral University; A.T.C

**Ryan J. "Pete" Manely, 2003**

Director of Graduate Athletic Training Education;

Director of Athletic Training Services

B.S., Charleston Southern University; M.S., Ohio State University; DHSc.,

Nova Southeastern University; A.T.C.

**Hunter Morgan, 2022**

Executive Director of Career Services and Student Success

B.S., Sterling College

**Angie Plett, 2018**

Director of Human Resources

**Tami Schepmann, 2025**

Director of Teacher Education; Assistant Professor of Education

B.S., M.S., Emporia State University

**William Teufel, 2008**

Director of Online Programs

B.S., M.M., Kansas State University

**Shebuel Varghese, 2022**

Director for the Integration of Faith & Learning; Assistant Professor of Theology and Ministry

B.A., Northwest University; M.A., Gordon-Conwell Theological Seminary; Ph.D., University of Aberdeen

**Laurel Watney, 2017**

Director of Mabee Library

B.A., Gordon College; M.A., Regent University; M.L.I.S., Emporia State University

**Richard Webb, 2020**

Assistant Professor of Criminal Justice; Title IX Coordinator



B.S., M.B.A., Wayland Baptist University; M.A., West Texas A&M University

**Brandon Winn, 2025**

Director of the Physical Plant

B.A., Sterling College; M.B.A., University of Saint Mary

## **FULL-TIME FACULTY**

**William Anderson, 2021**

Assistant Professor of Education

B.S., M.E., Ed.D., Wichita State University

**Emily Becker, 2022**

Assistant Professor of History

B.A., Hannibal-LaGrange University; M.A., Ph.D., St. Louis University

**Jack Bolton, 2025**

Assistant Professor of Biology

M.S., Ph.D., Durham University

**Jennifer R. Bolton, 2024**

Assistant Professor of Theology and Christian Thought

B.A., University of North Carolina, Chapel Hill; M.A., Regent College; Ph.D.,

Durham University

**Luke Brake, 2022**

Assistant Professor of Language and Literature

B.A., Union University; M.A., Ph.D., University of Memphis

**Lesa Brown, 2024**

Assistant Professor of Theatre Arts—Acting

B.A., Sterling College; M.A., University of Northern Colorado

**Larry Brownlee, 2018**

Assistant Professor of Music

B.A., Sterling College; M.M.E., Wichita State University

**Amanda Burkhart, 2018**

Associate Professor of Athletic Training

B.S., M.S., Fort Hays State University; Ph.D., Rocky Mountain University of Health Professions; A.T.C.

**Marisa Callan, 2015**

Associate Professor of Music

B.S., Sterling College; M.M., California Baptist University

**Jonathan Conard, 2008**

Professor of Biology

B.S., Southwestern College; M.S., Ph.D., Kansas State University

**Rachel Danley, 2024**

Assistant Professor of Biblical Studies

B.A., University of Northern Iowa; M.A., Gordon-Conwell Theological Seminary;

Ph.D., University of Aberdeen

**Donna Devlin, 2024**

Assistant Professor of History

B.S., Fort Hays State University; M.S., Ashland University; Ph.D., University of Nebraska-Lincoln

**Gidget Dinkel, 2013**

Assistant Professor of Education

B.A., Kansas Wesleyan; M.S., Baker University

**Andrew Drake, 2020**

Assistant Clinical Professor of Athletic Training

B.S., Sterling College; M.A., University of West Alabama; A.T.C.

**Brett Ehrman, 2025**

Assistant Professor of Mathematics

B.S., Central Georgia Community College; M.A., Ph.D., University of Kansas

**Dawn Eliserio, 2016**

Assistant Professor of Education

B.A., M.Ed., Dordt College

**Sean Engler, 2024**

Assistant Professor Graphic Design

B.F.A., M.F.A., Fort Hays State University

**Stephen English, 2025**

Associate Professor of Theatre – Technical

B.R.E., Prairie College; M.A., Oklahoma City University; M.F.A., University of Oklahoma

**Sean Foster, 2024**

Assistant Professor of Music

B.A., Wichita State University; M.M.E., Western Illinois University

**Jennifer Froese, 2013**

Associate Professor of Psychology

B.S., Sterling College; M.S., Emporia State University; M.A., Wheaton College; Psy.D., Wheaton College

**Timothy A. Gabrielson, 2016**

Associate Professor of Biblical Studies

B.S., B.S., Colorado School of Mines; M.A., Denver Seminary; Ph.D., Marquette University

**Ashley Gaeddert, 2022**

Assistant Clinical Professor of Athletic Training

B.A., Bethany College; M.S., Emporia State University; A.T.C.

**Daniel Giese, 2017**

Associate Professor of Physics

B.S., University of Wisconsin; Ph.D., University of Wisconsin - Milwaukee

**Kaylea Hein, 2024**

Assistant Clinical Professor of Athletic Training

B.S., M.S., Sterling College; A.T.C.

**Wai-Foong Hong, 2006**

Professor of Biology

B.S., M.S., National Chung-Hsing University of Taiwan;

Ph.D., Monash University of Australia

**Tyler Jones, 2023**

Assistant Clinical Professor of Athletic Training

B.S., Missouri Western State University; M.S., Sterling College; A.T.C.

**Peter Kosek, 2015**

Assistant Professor of Mathematics

B.S., State University of New York; M.S., Ohio State University

**Terrell Krone, 2022**

Assistant Professor of Sports Management

B.S., Sterling College; M.S., University of Colorado Greeley

**Teow Hwa Kwa, 2007**

Professor of Business and McVay Endowed Chair

M.S., University of Southern Maine; Ph.D., Texas A&M University

**Ashley Laudermilk, 2025**

Assistant Professor of Business

B.A., Kansas State University; M.B.A., Emporia State University

**Ryan J. “Pete” Manely, 2003**

Professor of Athletic Training Education

B.S., Charleston Southern University; M.S., Ohio University; DHSc.; Nova Southeastern University; A.T.C.

**Vianay Ortega, 2025**

Assistant Clinical Professor of Athletic Training

B.A., Tabor College; M.S., Sterling College

**Brent Peintner, 2023**

Assistant Professor of Sports Management

B.S., M.S., Fort Hays State University

**Katie Petersen, 2024**

Assistant Professor of Art and Design

B.A., Doane University; M.F.A., Fort Hays State University

**Jill Rowland, 2024**

Assistant Professor of Health and Human Performance

B.A., Sterling College; M.A., Emporia State University

**Tami Schepmann, 2025**

Director of Teacher Education; Assistant Professor of Education

B.S., M.S., Emporia State University

**Holly Schmidt, 2022**

Assistant Professor of Public Relations & Digital Media

B.A., M.L.S., Fort Hays State University

**Jack Shields, 2025**

Assistant Professor of Language and Literature

B.A., University of St. Francis; M.F.A., Reinhardt University

**Timothy W. Thorpe, 2008**

Associate Professor of Business

B.A., NW Nazarene University; M.B.A., University of Phoenix

**Anna Tremaine, 2020**

Assistant Professor of Athletic Training

B.S., Sterling College; M.S., Indiana Wesleyan University; A.T.C.

**Mark Tremaine, 2014**

Professor of Criminal Justice

B.S., Oklahoma Christian University; M.Ed., University of Nebraska-Lincoln; J.D.,

University of Kansas Law School

**Kenneth Troyer, 2006**

Associate Professor of Communications

B.A., Bethel College; M.S., Fort Hays State University

**Shebuel Varghese, 2022**

Assistant Professor of Theology and Ministry

B.A., Northwest University; M.A., Gordon-Conwell Theological Seminary; Ph.D., University of Aberdeen

**Sarah Waters**, 2025

Assistant Professor of Language and Literature

B.A., M.A., The University of Buckingham; Ph.D., Oxford Brookes University

**Laurel Watney**, 2017

Library Director

B.A., Gordon College; M.A., Regent University; M.L.I.S., Emporia State University

**Richard Webb**, 2020

Assistant Professor of Criminal Justice

B.S., M.B.A., Wayland Baptist University; M.A., West Texas A&M University

**Tressa Weber**, 2023

Assistant Professor of Health and Human Performance

B.S., M.S., Taylor University

**Randi Wise**, 2017

Associate Professor of Chemistry

B.S., Sterling College; M.S., Ph.D., Kansas State University

## PRO-RATA FACULTY

**Karen Carroll**, 2016

Associate Professor of Business

B.S., Kansas State University; M.S., Wichita State University; Ph.D., University of Kansas

**Mary L. Ver Steeg**, 1989

Associate Professor of Health and Human Performance

B.S., Northwestern College; M.S., South Dakota State University

## EMERITUS FACULTY

**Curtis M. Beechan**, 1986-2014, Professor of Chemistry

**Douglass Boardman**, 2007-2024, Professor of History

**Diane DeFranco-Kling**, 1971-2012, Senior Associate Professor of Theatre Arts

**Arnold D. Froese**, 1974-2012, Professor of Psychology

**Katherine J. Glynn**, 1987-2011, Senior Associate Professor of Business

**Gordon S. Kling, Jr.**, 1968-2012, Senior Associate Professor of theatre Arts

**Sara J. MacDonald**, 1970-2001, Professor of English

**Mark C. Watney**, 2006-2025, Assistant Professor of Language and Literature

